

**Grade 3**

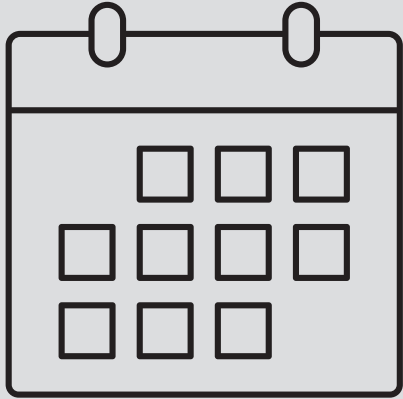

**TERM 3**



**HL SEP**



**RESOURCE  
PACK**

The background of the image is a repeating pattern of small, light gray icons. These icons represent various educational fields: science (microscope, beaker, globe, atom), mathematics (calculator, ruler, pencil, plus sign), arts (paint palette, pencil, paper), and general education (books, graduation cap, speech bubble, apple).

**BEKE**

**1**



Tabakgö:ö:

Lesoko

au

ui

tau

ditau

buiwa

nnoši

swara

mogau

launa

lefaufau

seruiwa

diruiwa

bošegong

thoroma

holofela

gappele tšesega

mo hlang



lesoko

go kwela bohloko

akaretsa

tlogela

ak ar e di t se

t lo ge t se

lebooga

leboanwe

(Hlalosa

lefelele

baaneqwa)

Tšatšile  
lengwe... (hhalosa  
bothata)

Ke moka... (hlalosa

gore bothata

bo rarollo<sup>v</sup>tswe

bjang)

Mafelelong... (re  
botšhe gore go  
bontšha lešoko go  
bile le khuetšo bjang  
go baaneqwa)





# BEKE

# 2

ae

eo

mae

laela

kaae

leoto

seolo

beola

ahlola

molaetsa

maeto

seolong

theoga

disangwetš<sup>v</sup>e

letena

moraleng

mokotlaneng



tshwenyega

sephiri

tsh<sup>ʘ</sup>epi<sup>ʘ</sup>so

tsh<sup>ʘ</sup>ep<sup>ʘ</sup>haga<sup>ʘ</sup>la

maaka a matala

go ikgafa

gwaboa

khukhuna

swabile

ka sewelo

morerero

The background is a repeating pattern of small, light gray icons representing various educational fields: science (flasks, globes, microscopes), mathematics (calculators, rulers, pencils), arts (paint palettes, brushes), and general learning (books, graduation caps, lightbulbs).

**BEKE**

**S**

Tabakgolo:

Botshepegi



ie

io

dieta

fiela

pshio

nnete

benya

rata

duma

nyaka

dienywa

fielang

tshioolo

dipshio

pshiong

timeditse

leseka

talalerata

mmamoratwa

kqanya



go tshephagala

go se tshephagale

maaka

amogela

Ka nako

erngwe...

Nkabe

ke

rile...

Efela,

ka

re...

Ka morago

ga fao...

Nkabe ke sa

tshephagala...

Ke nagana go be  
go lokile / go sa loka  
go tshephagala ka  
lebaka la gore...



Ge ke nagana

ka yona gona

bjale...

The background is a repeating pattern of small, light gray icons representing various educational fields: science (flasks, globes, microscopes), mathematics (calculators, rulers, pencils), arts (paint palettes, brushes), and general learning (books, graduation caps, lightbulbs).

# BEKE

# 4

ai

ei

maina

leino

leina

beile

reile

radia

maitišo

maikutlo

maikenise tšo

maikar abelo

leirong

>sir e|e|t>sa

mahube

šwahile



goeletšsa

hasele

radibile

setlaela

fisagelwa

boitekelo

selekegile

tenegile

kgakane go

ditlamorago

gojabe<sup>v</sup>tša

hlokomologga

**BEKE**

**5**

T abba k g o l o .

G o r a r o l l a

m a t h a t a



ia

oe

diatla

moela

moeti

hlala

diappar o

diabolo o

diaggelelo

diapparong

moepo

moepong

phapphappha

porrpa

sedibeng

mohlagaase

kgon<sup>ˋ</sup>thi<sup>ˋ</sup>si<sup>ˋ</sup>sa

sephap<sup>h</sup>ap<sup>h</sup>ap<sup>h</sup>ap<sup>h</sup>ap<sup>h</sup>ap<sup>h</sup>



mohlagase

boentšenerere

boentšenerere

komelelo

go bolaya ke tlala

kgahlegile

kgahlisa

kaelwa

radditabaa

moeng

Dumela...

Re ithuta ka go  
rarolla mathata.

Ke be ke nyaka  
go go botšša ka...

Mo

kaneggeborng

ye...



Bothata

ve:

Ke be ke nyaka

go go botšša ka

kanegele ye ka

lebaka la gore...

ke

naqgana...

Keithutile

gore...

va

terato...

**BEKE**

**6**

tlw

tsw

otlwa

etlwa

peteri

hlamo

aga



tlwaela

tlwaetse

moo t l w a

t s w a k a

tswala

tswinya

motswala

motswadi

kgomaganya

ditlhotlo

boentšenerere

tsepelela

ditlabaakelo

tsepelela

tshwana

hloosela gae



kgona go hlama

go leka o lokiša

go toppelela



Tabakgolo:

Golithuta dilo

tšē di swa

tsh

psh

tshela

tshele

pshio

tlanya

konopi

adima

data

kgotla

nyaka

tshnetse

tshelela



tsherepo

dipshrio

ipshina

mpshikela

pshiong

inthanete

mahlasedi

dingwalwa

dirnyakisiso

tshedimoso

dithušathuto

pukwana

bok gobaapuku

Dumela...



Ke go

ngwalela go

go botšša ka...

Ke ithutile

ka/go tšwa

go...

Gro ithhuta selo  
se se swa go be  
go... ka lebaka la  
gore...

Keithutile

gore...

Sa go latelela,  
ke tla rata  
go ithuta... ka  
lebaka la...

K e

tla...

ke

naqana...

bjale ke  
a tse ba...



ka

lerato...



thw

ngw

bong

reta

thwala

thwetse

thwathwasha

mothwana

thwetha

ngwala

ngwana

lenqwalo

ngwaga

ngwapo



ngwageng

kgethollo

merafe

maphheko

matšatšo

astronate

raddipalo

bohrale

maatlakgoggedi

kgethollo

go hloka toka

sekoloto

hla<sup>h</sup>kan<sup>h</sup>tsh<sup>h</sup>a

**BEKE**

**9**



Tabakgolo:

Bitsesibiso

leobu

bong

mothomoso

bašwewu

hlaakana

kgokagana

boitsebisō

moswananōši

morafe

bodumedidi

go tšwá

go se be molaong

boosenyi.

rametlae



Gona le

karolo tše

dintsi tša ka.

Ke

na

le...

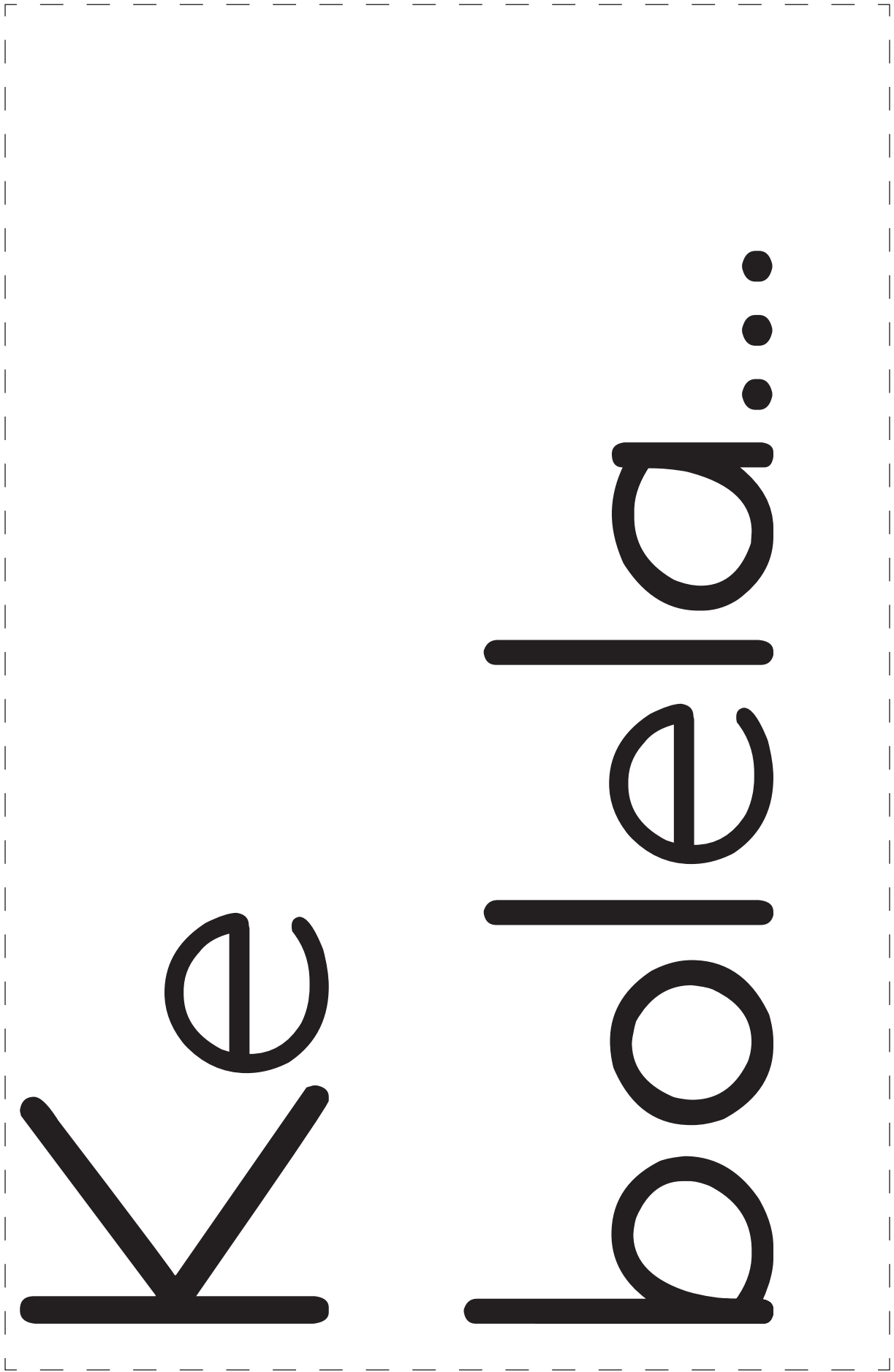

Se tso

sa  
k a  
k e

Setlwaedi

sarerna sa

bohlokwa ke...

Karolo ye ya  
boitsebišo ya ka  
e bohlokwa ka  
lebaka la gore...

Boitsebisō

ba k a k e : : :

The background is a repeating pattern of small, light gray icons representing various educational fields: science (flasks, microscopes, atoms), mathematics (calculators, rulers, plus signs), arts (paint palettes, brushes), and general education (books, pencils, globes, lightbulbs).

# BEKE 10



ditššo

setššo

leloko

kgethnegilego

boohwa

moroppa

ikgants<sup>h</sup>sha

Burundi

murumuna

ka se tšso

go tšwā

mole tlo

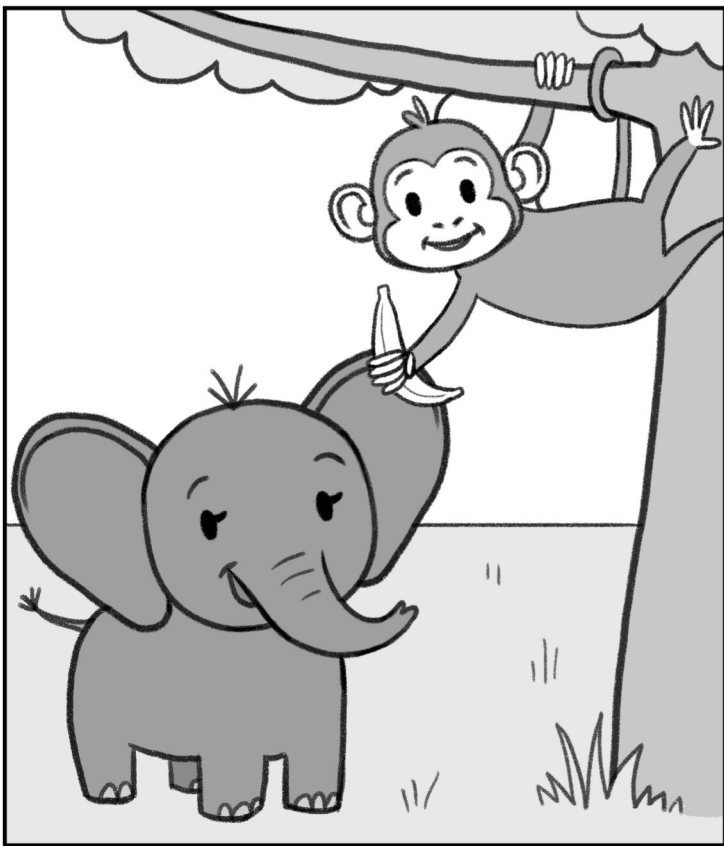
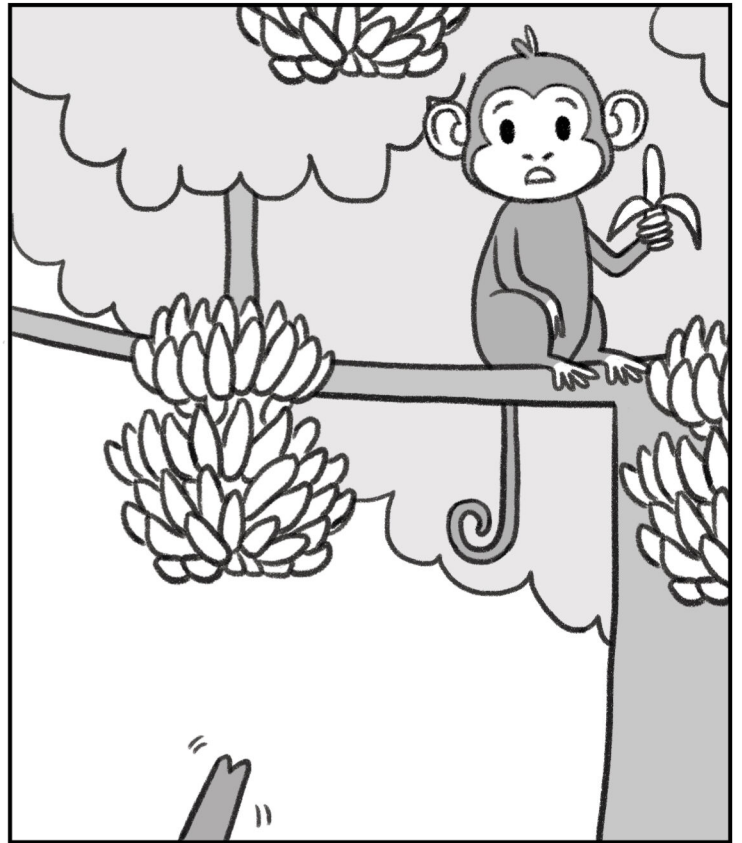
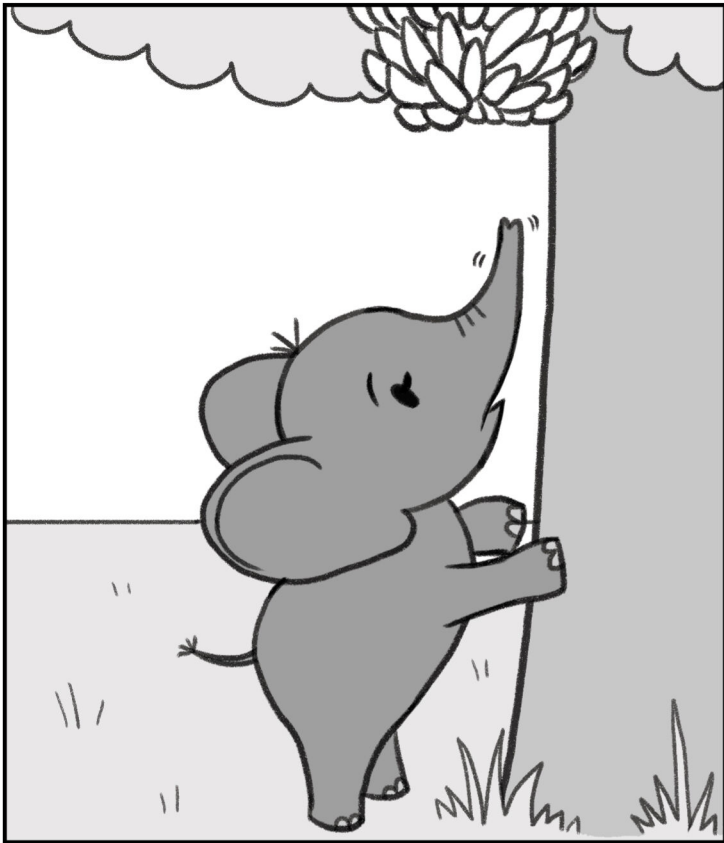

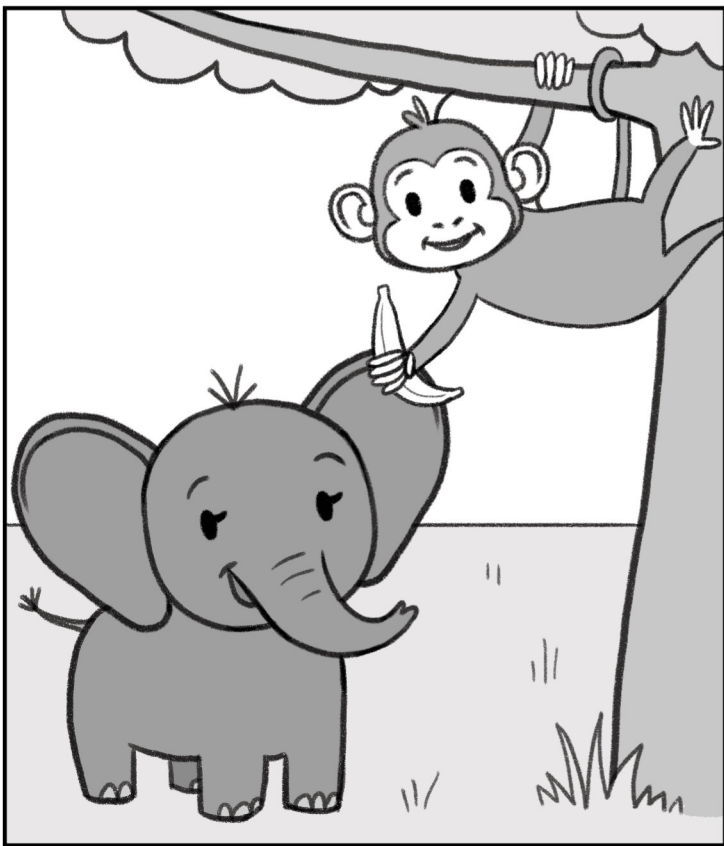
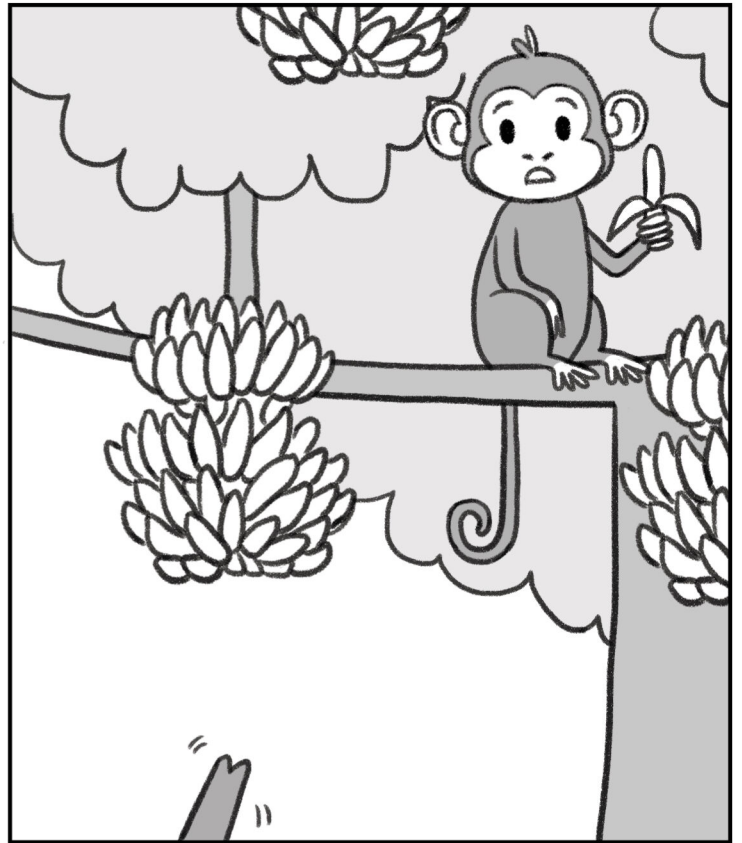
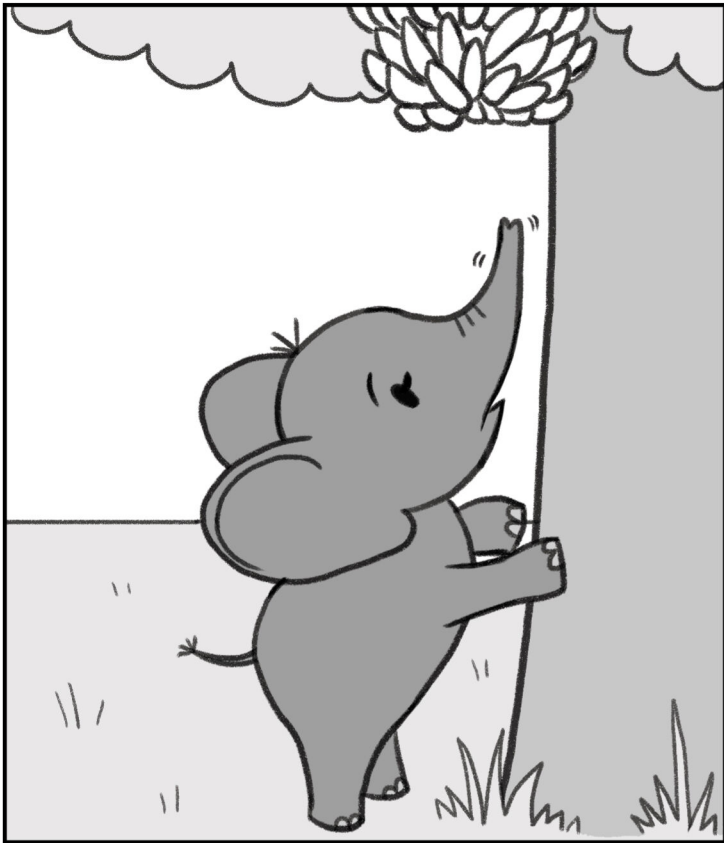



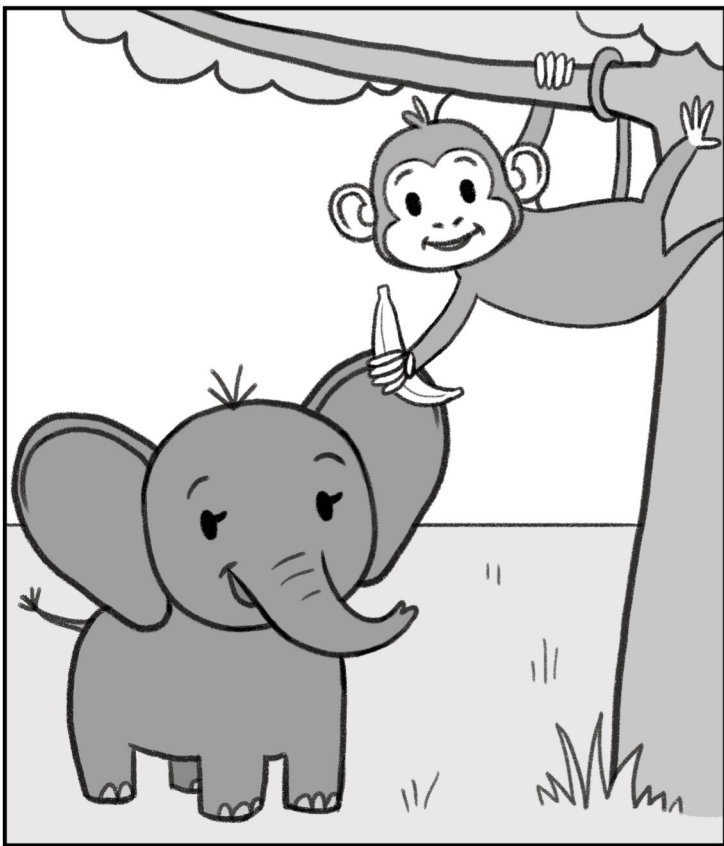
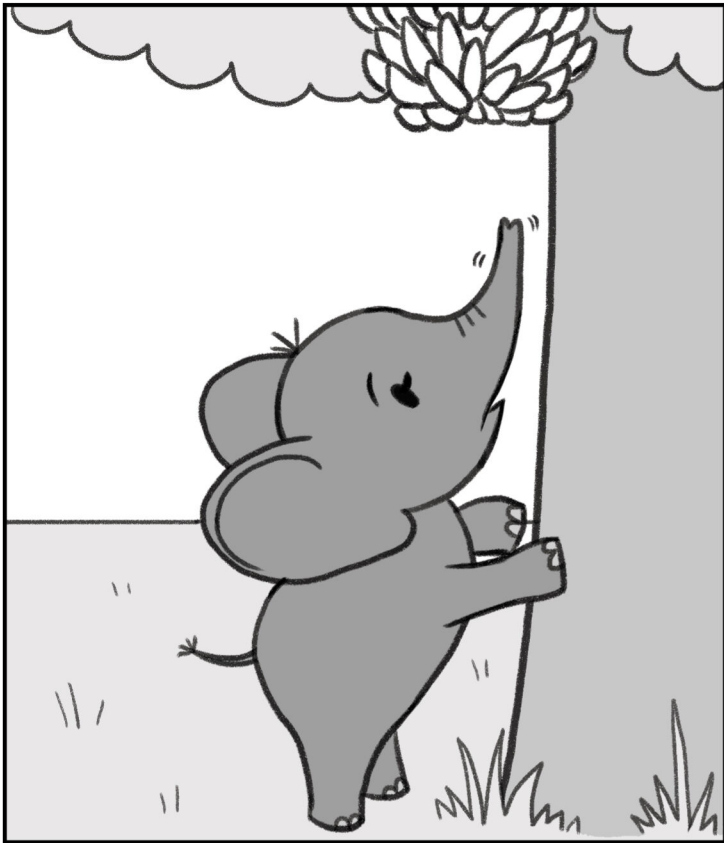

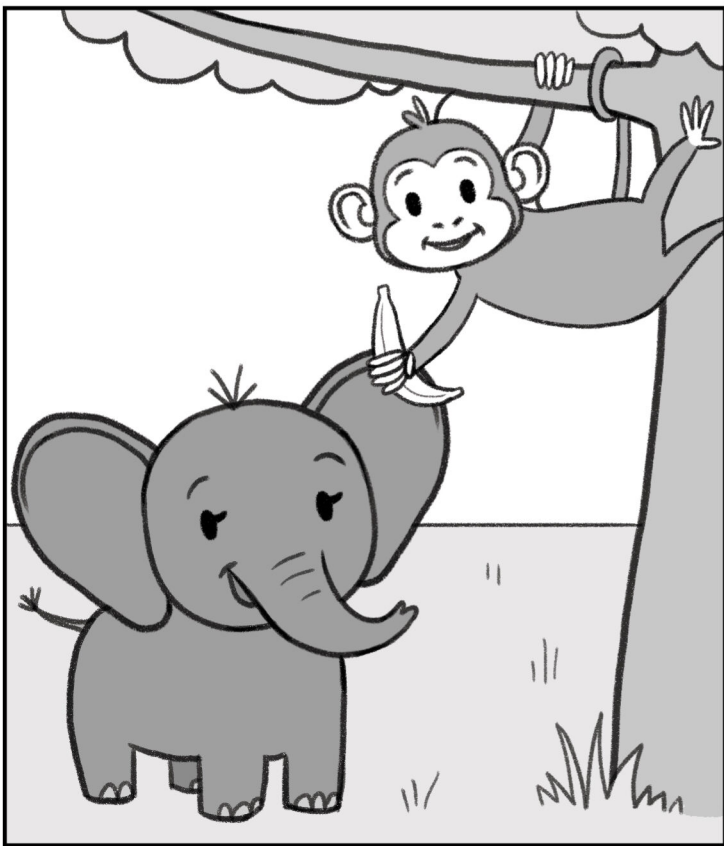
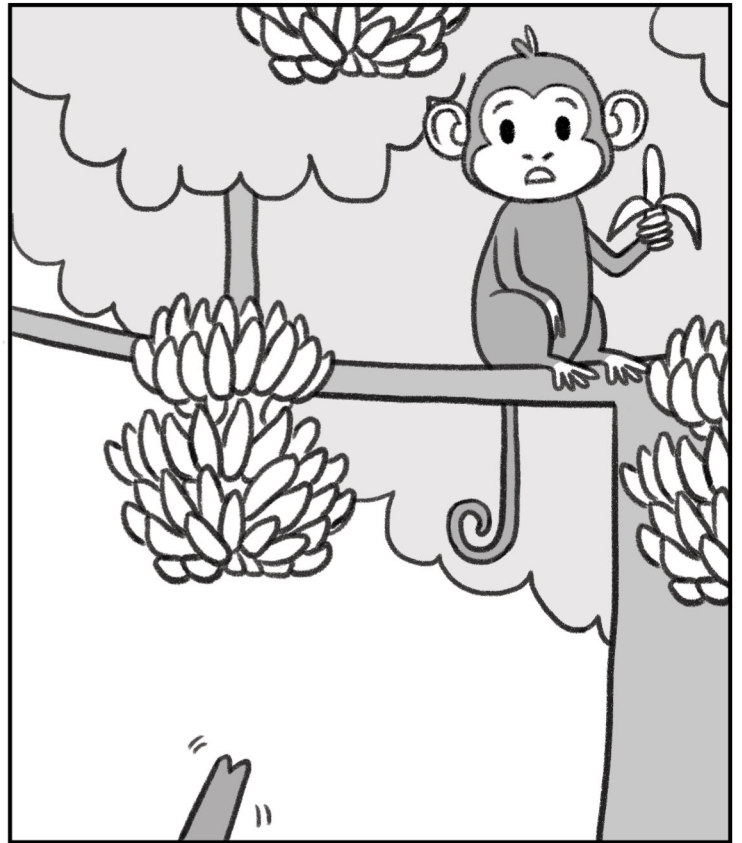
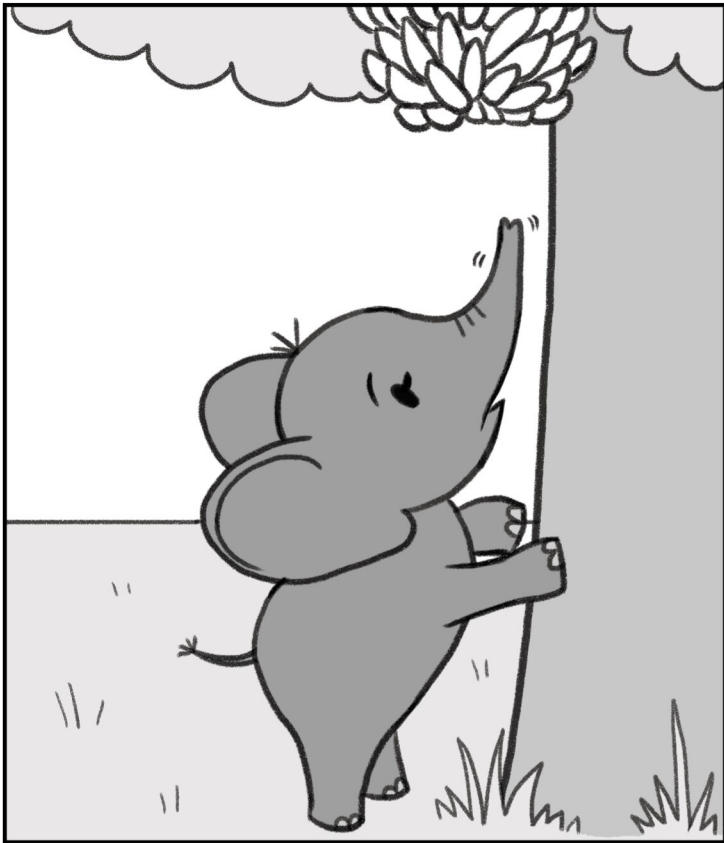

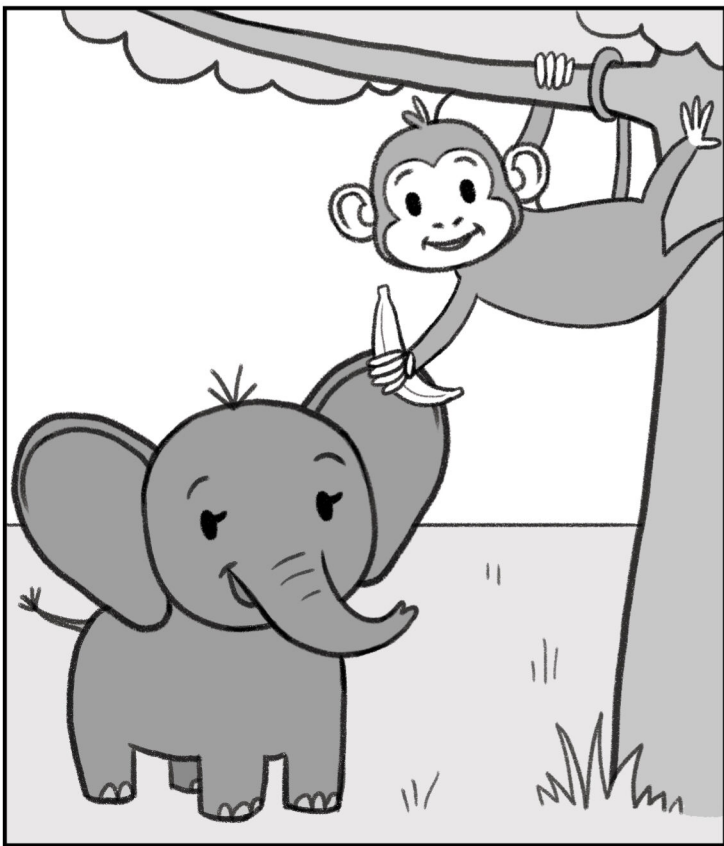
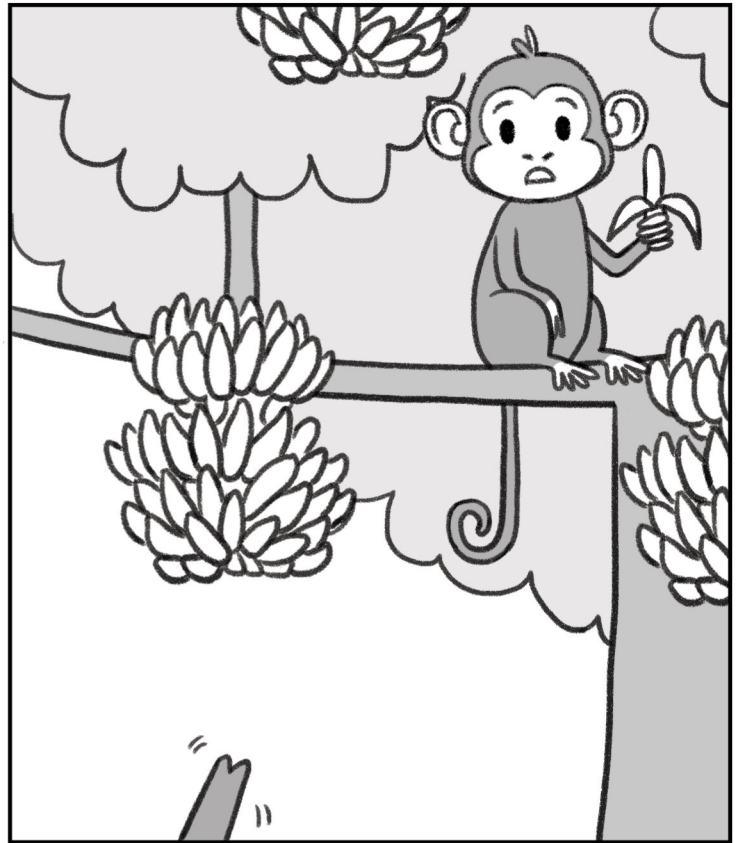
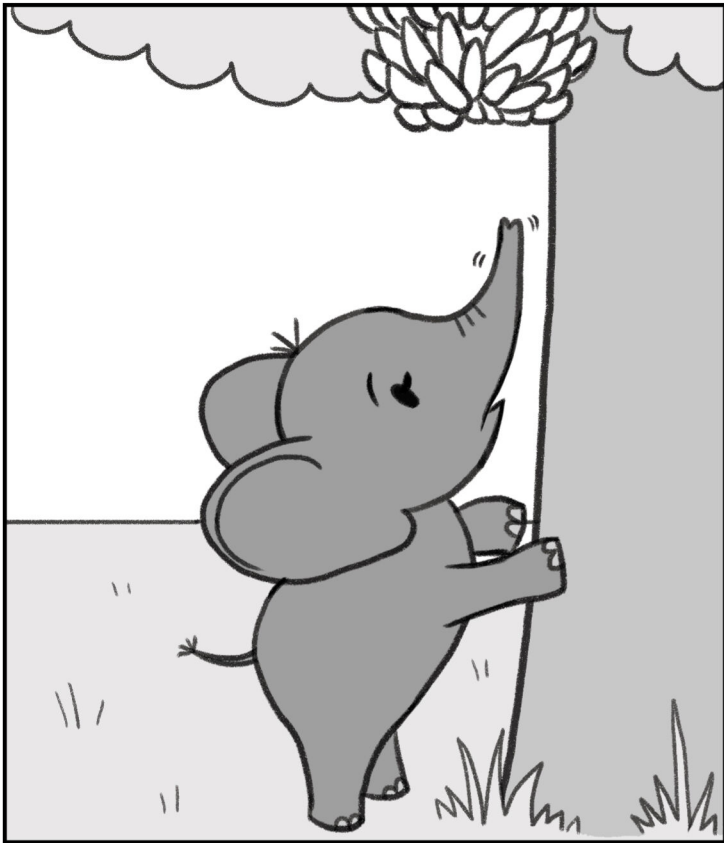



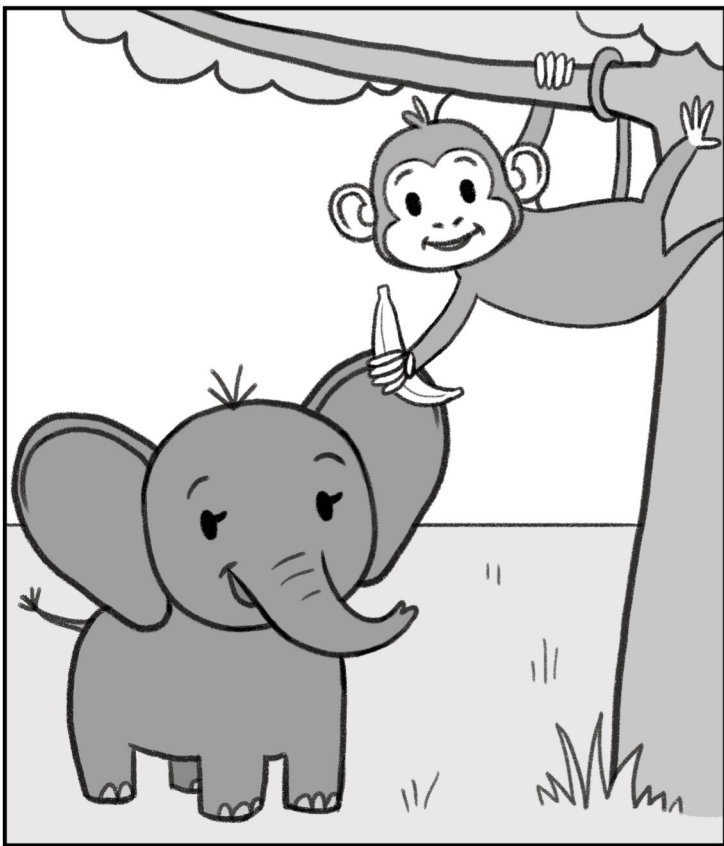
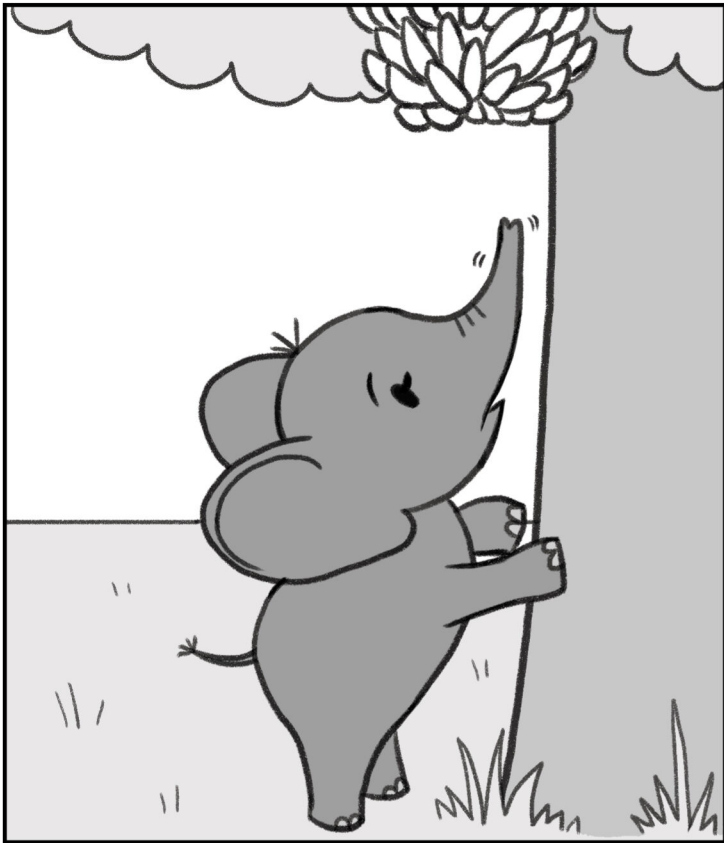

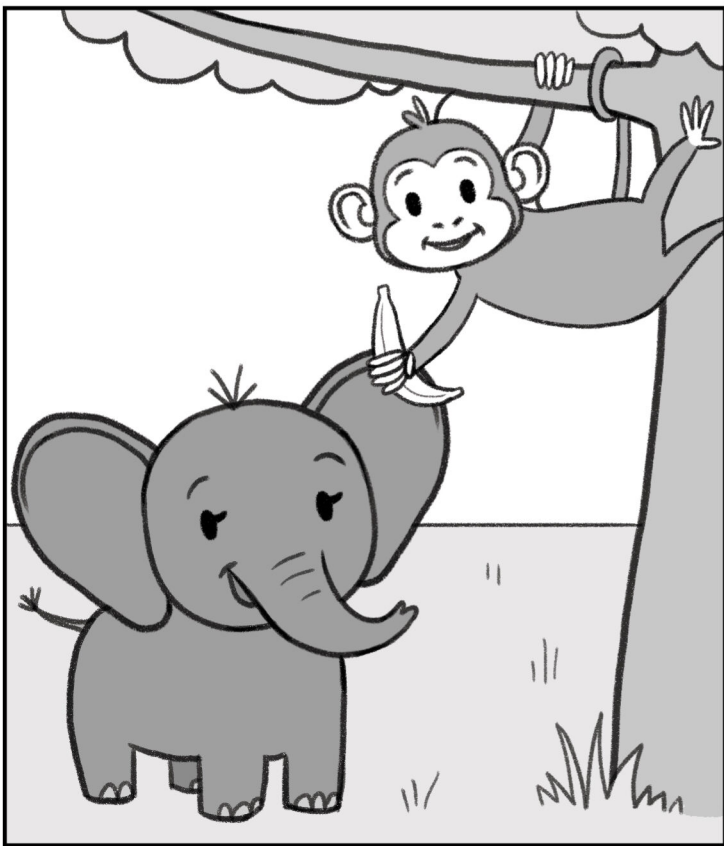
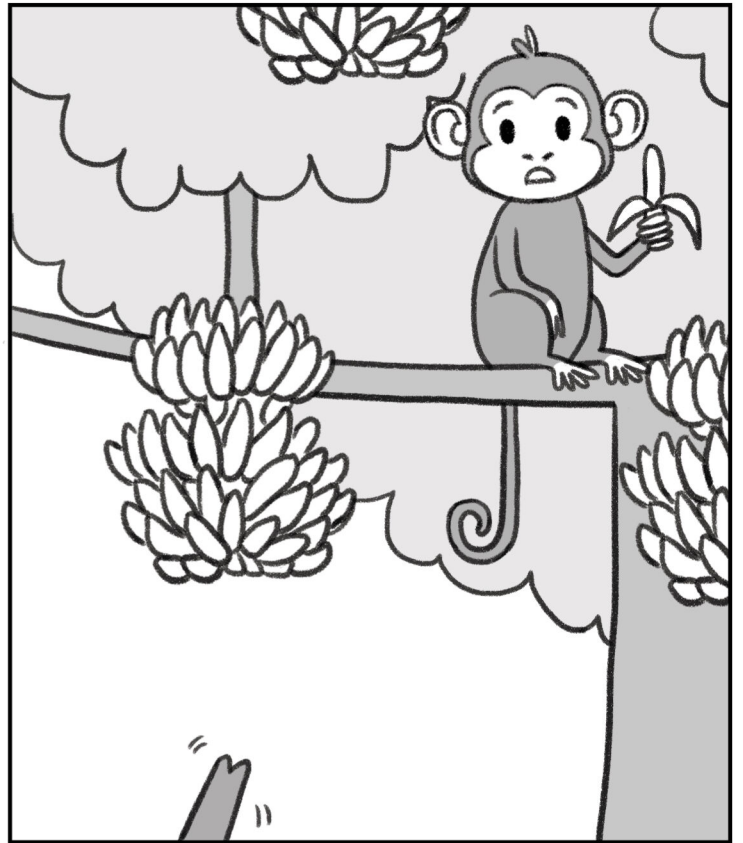
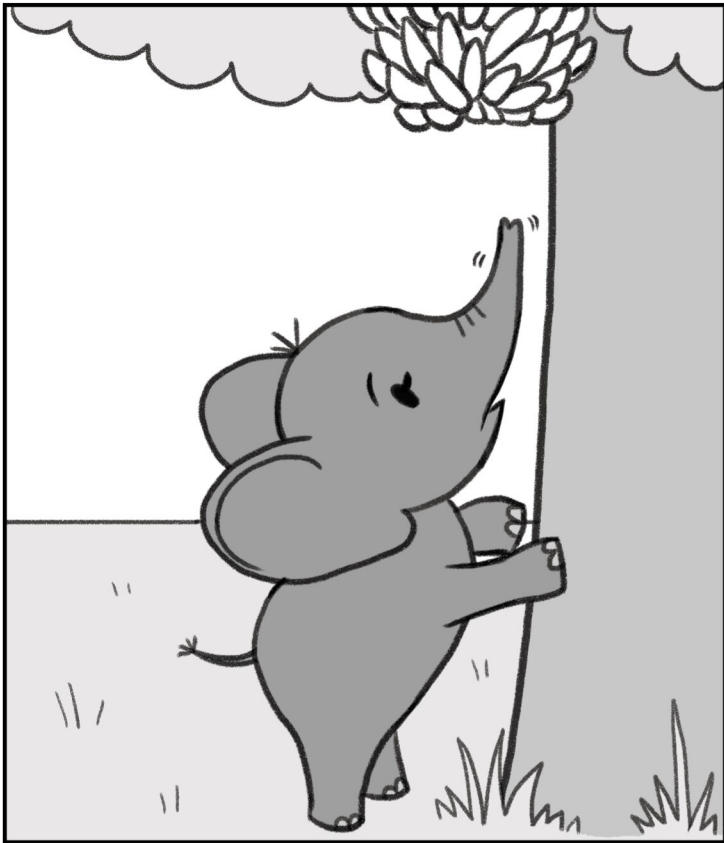

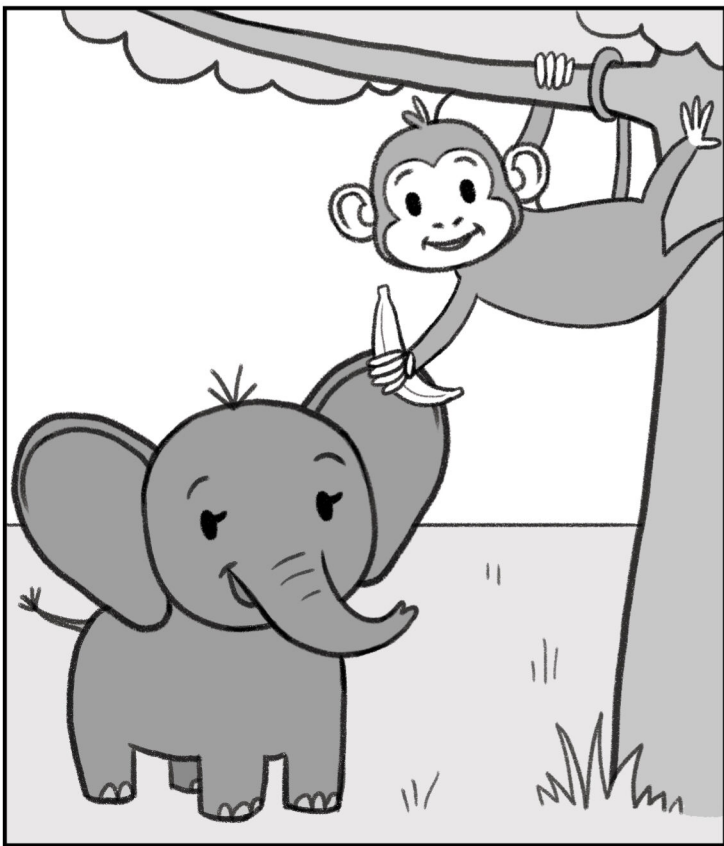
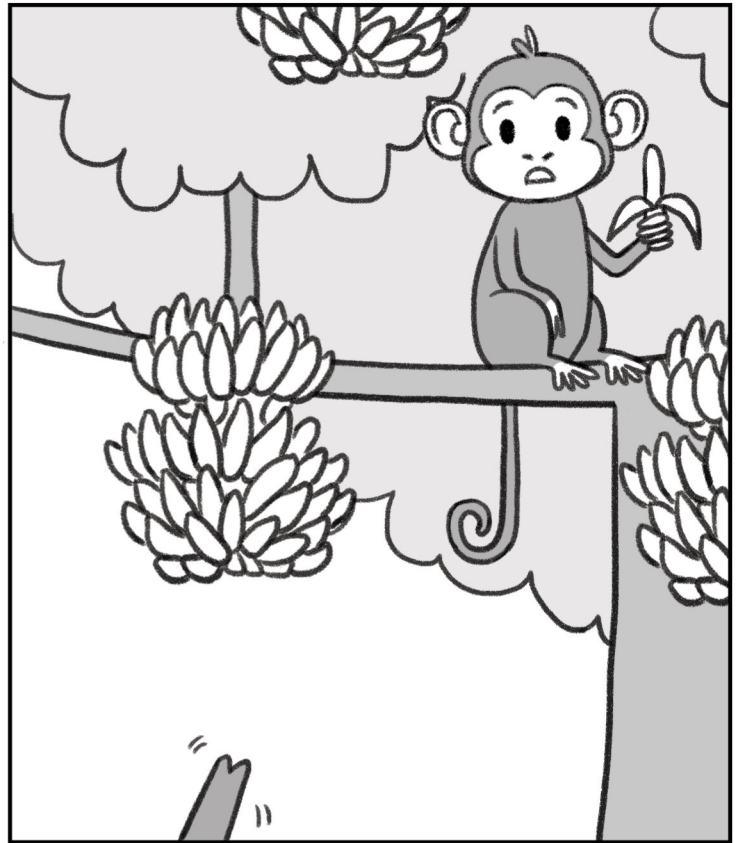
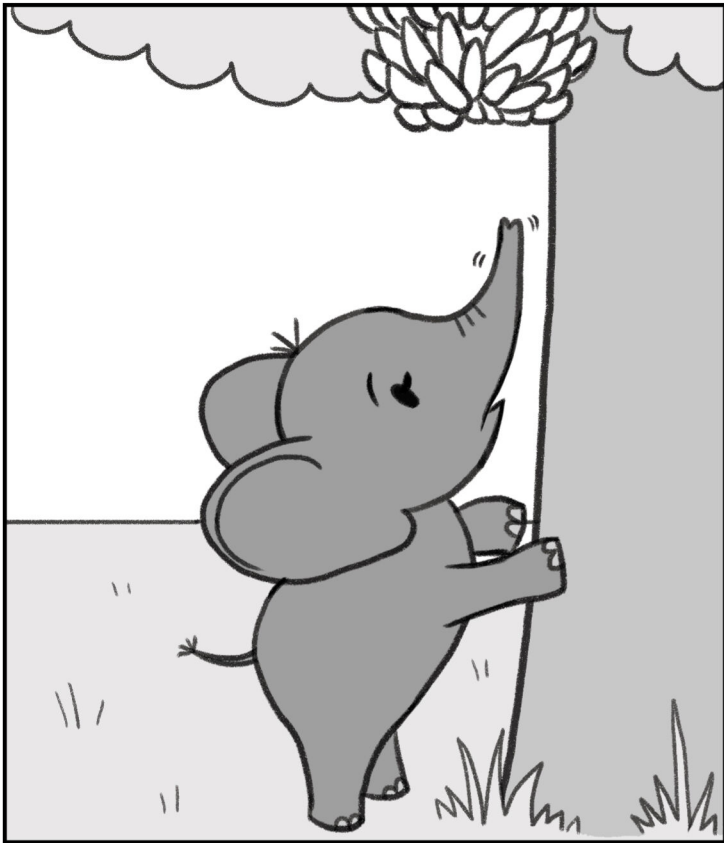



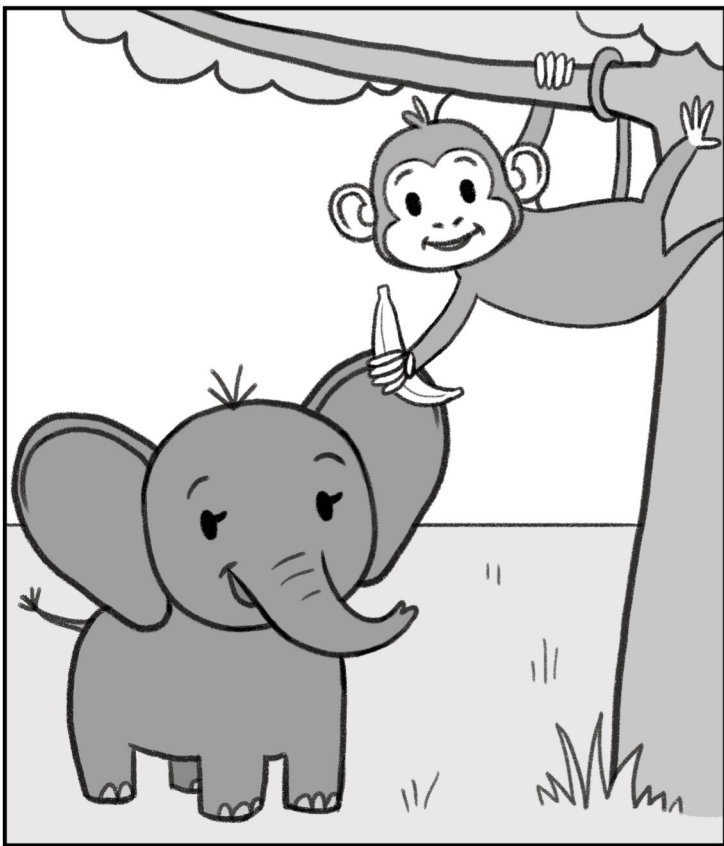
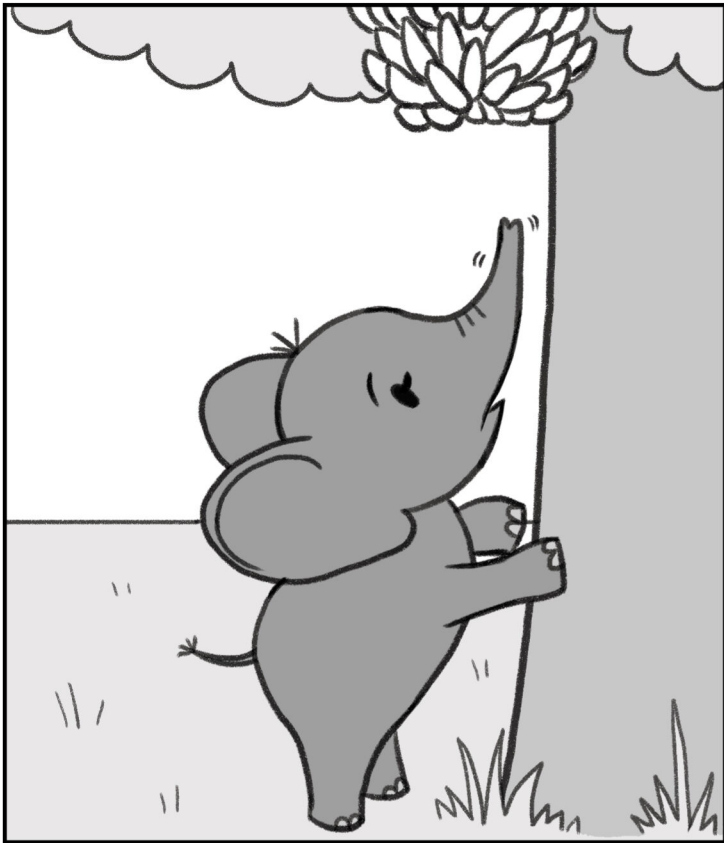

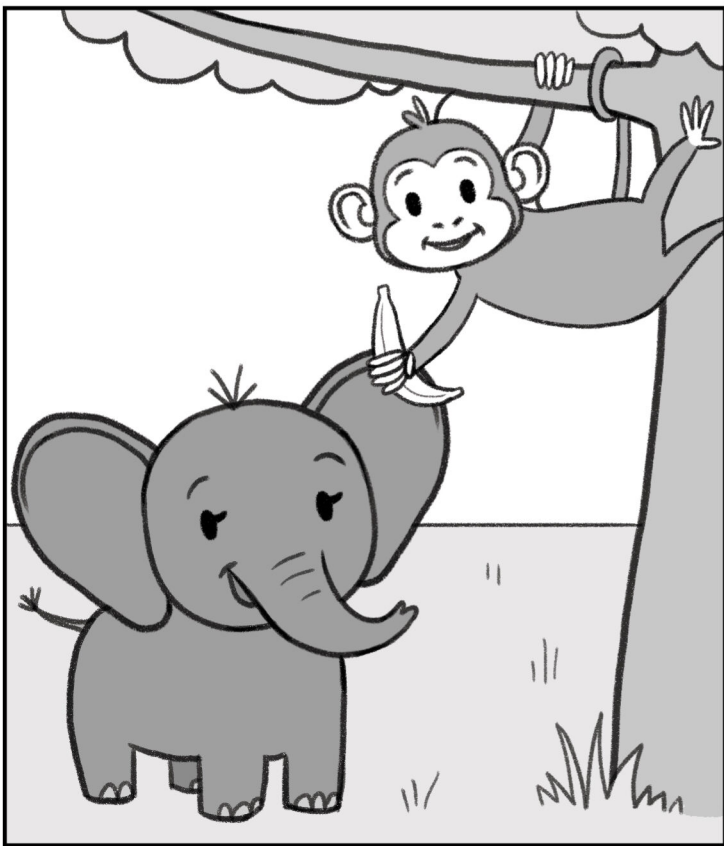
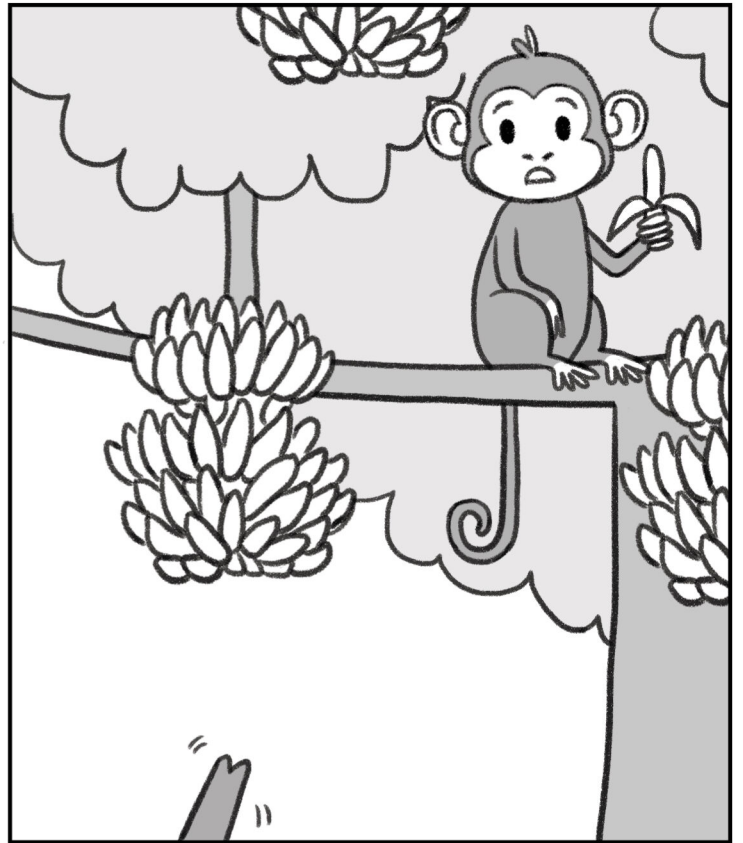
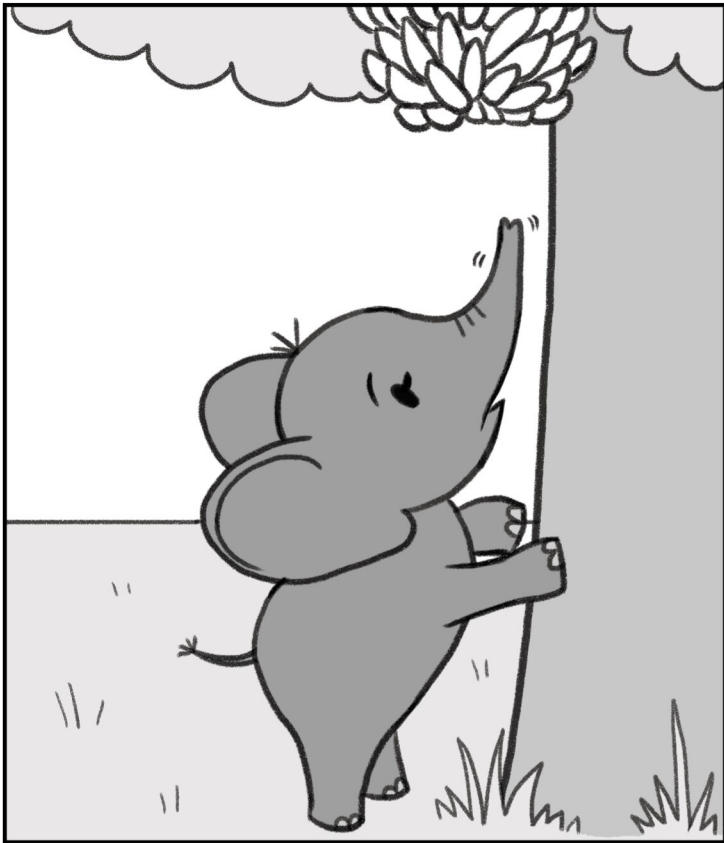



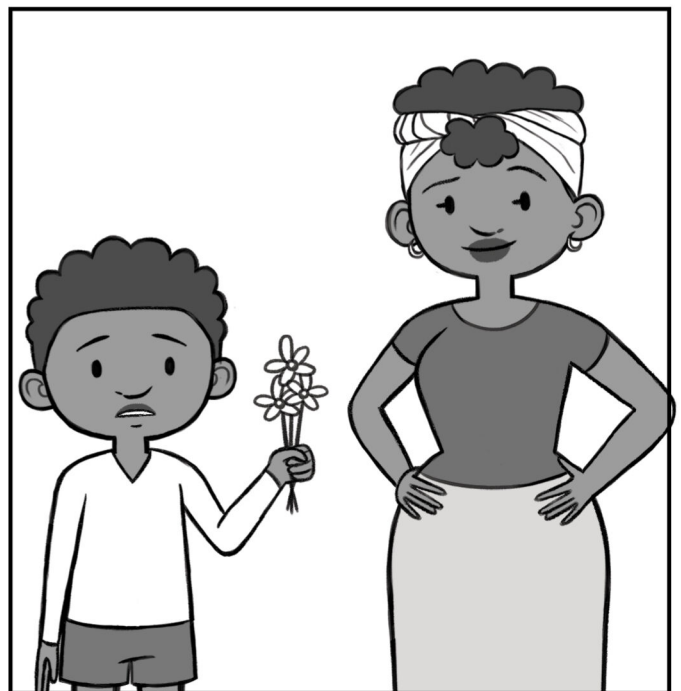
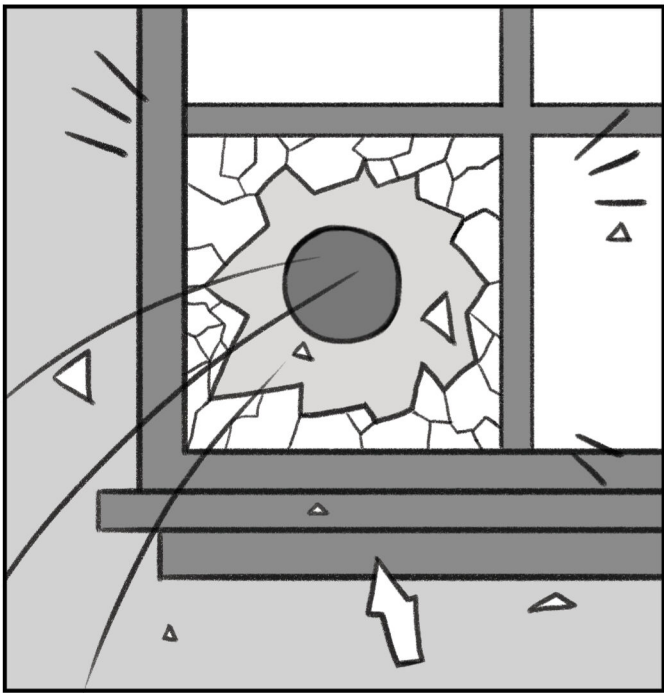
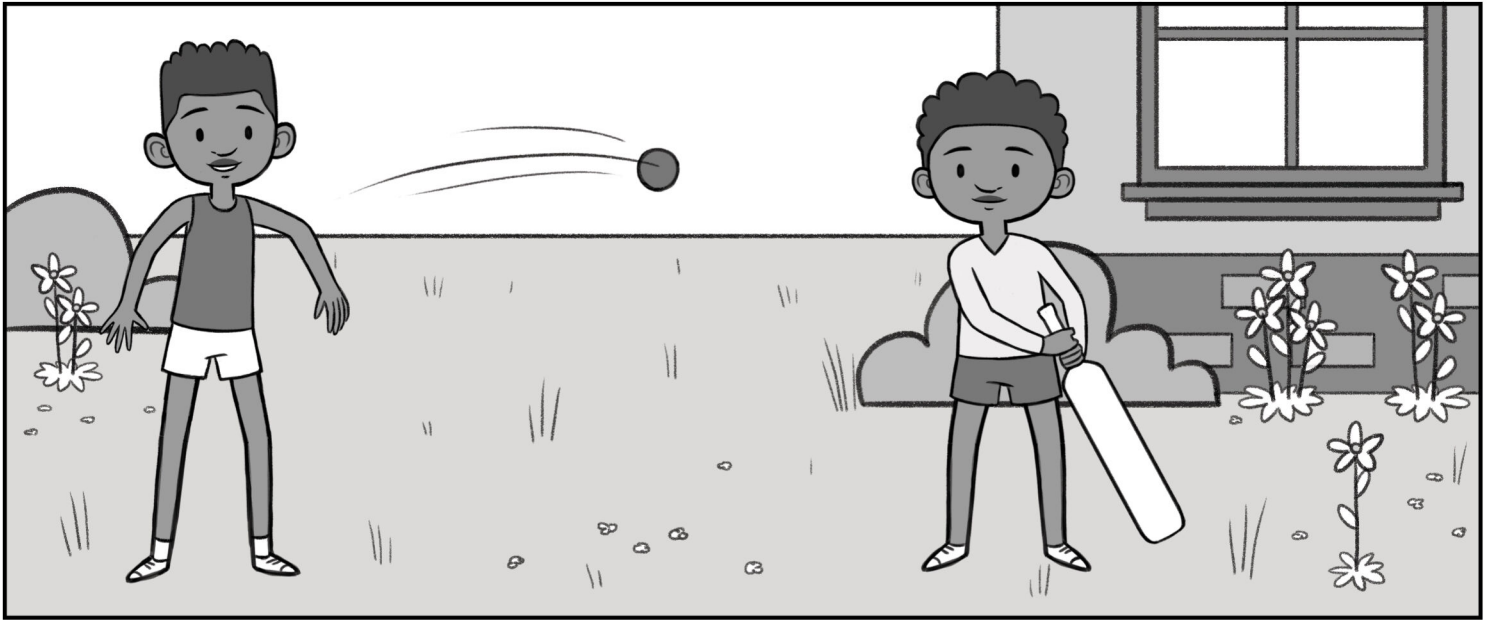

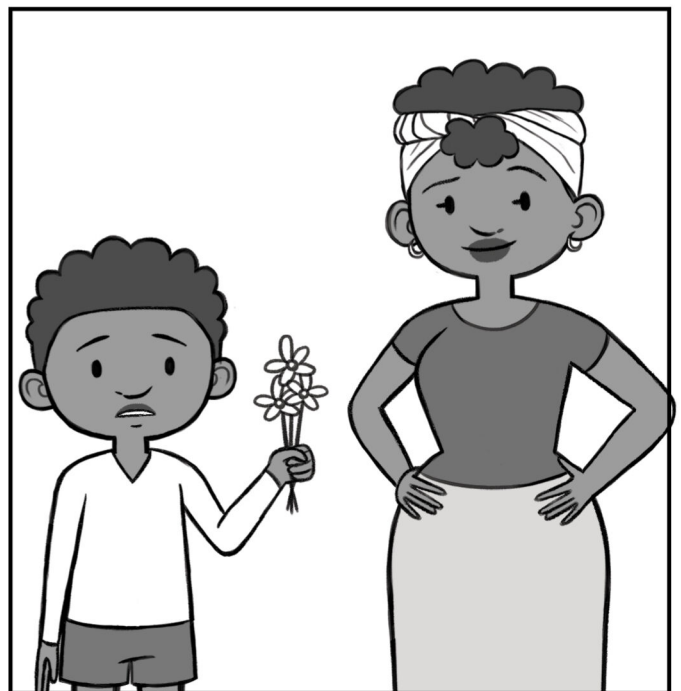
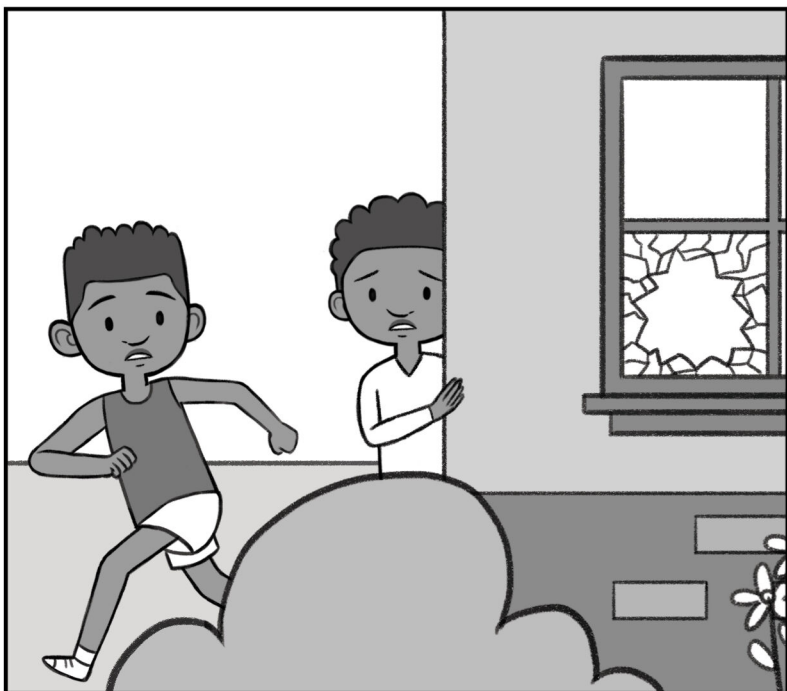
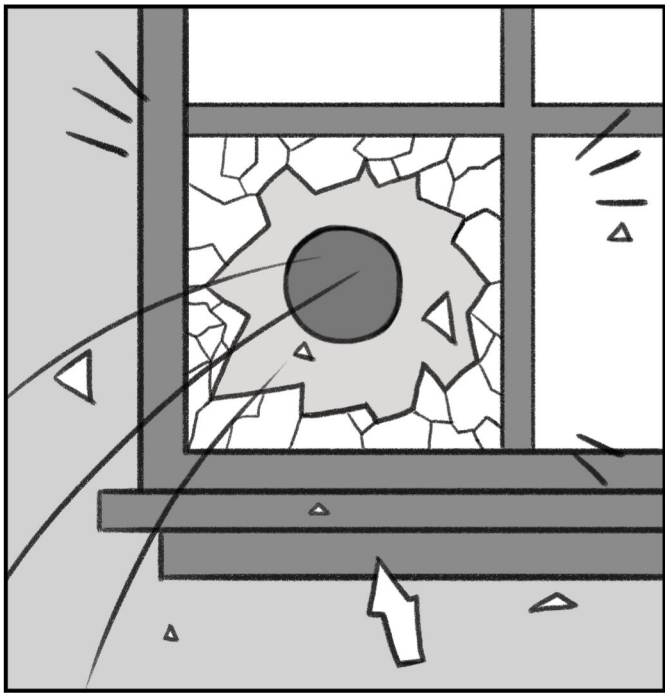
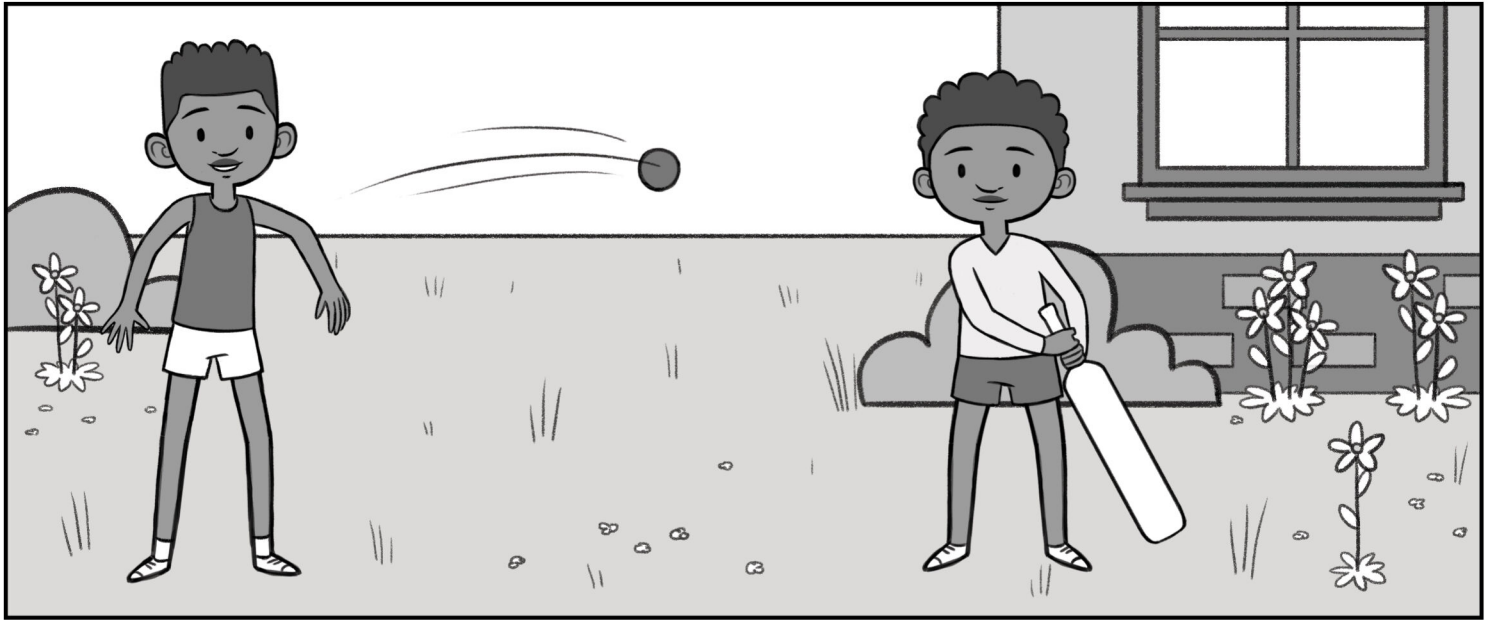

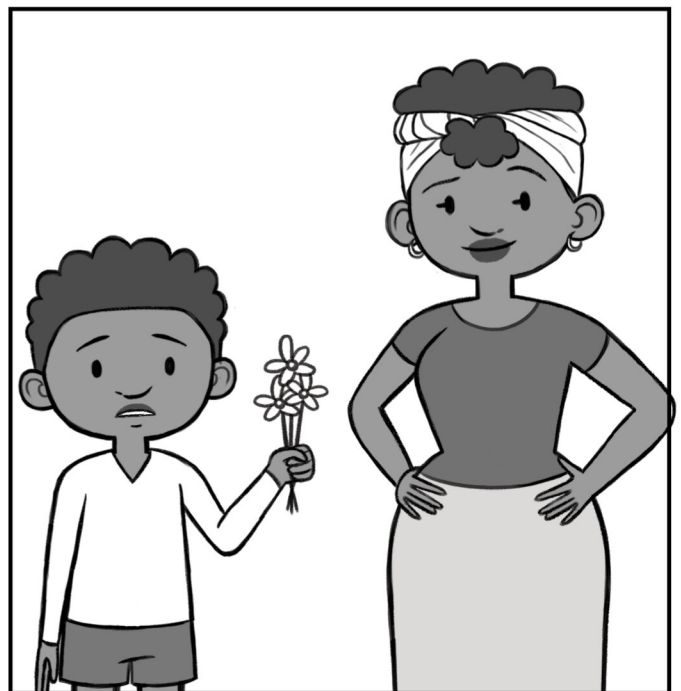
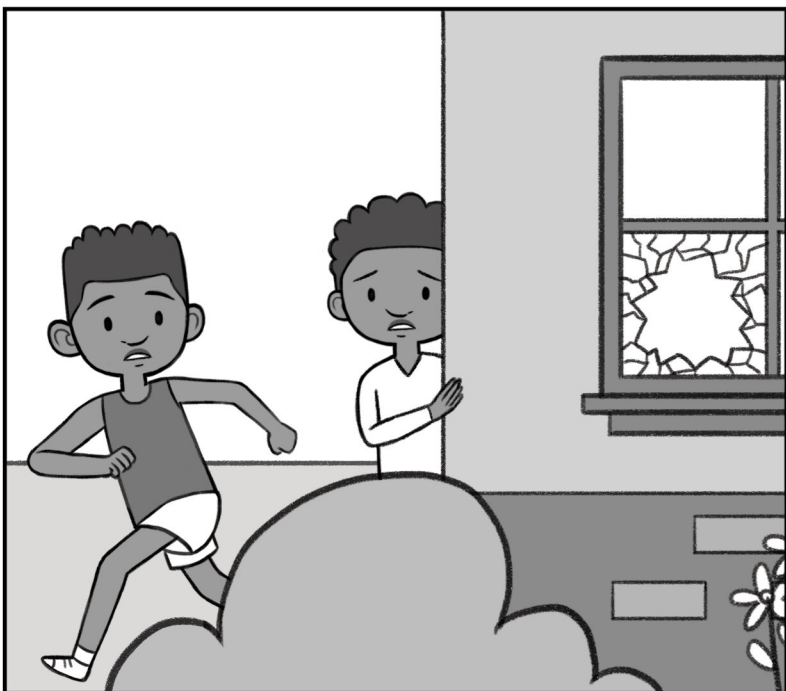
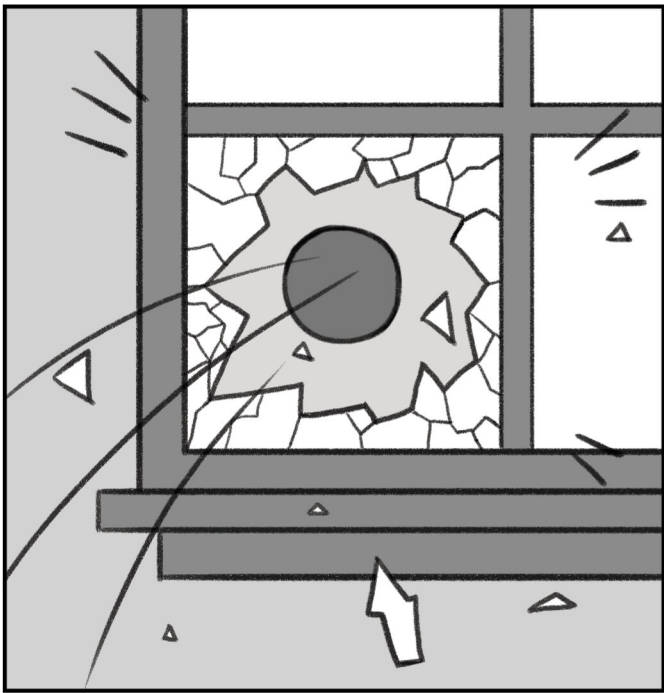
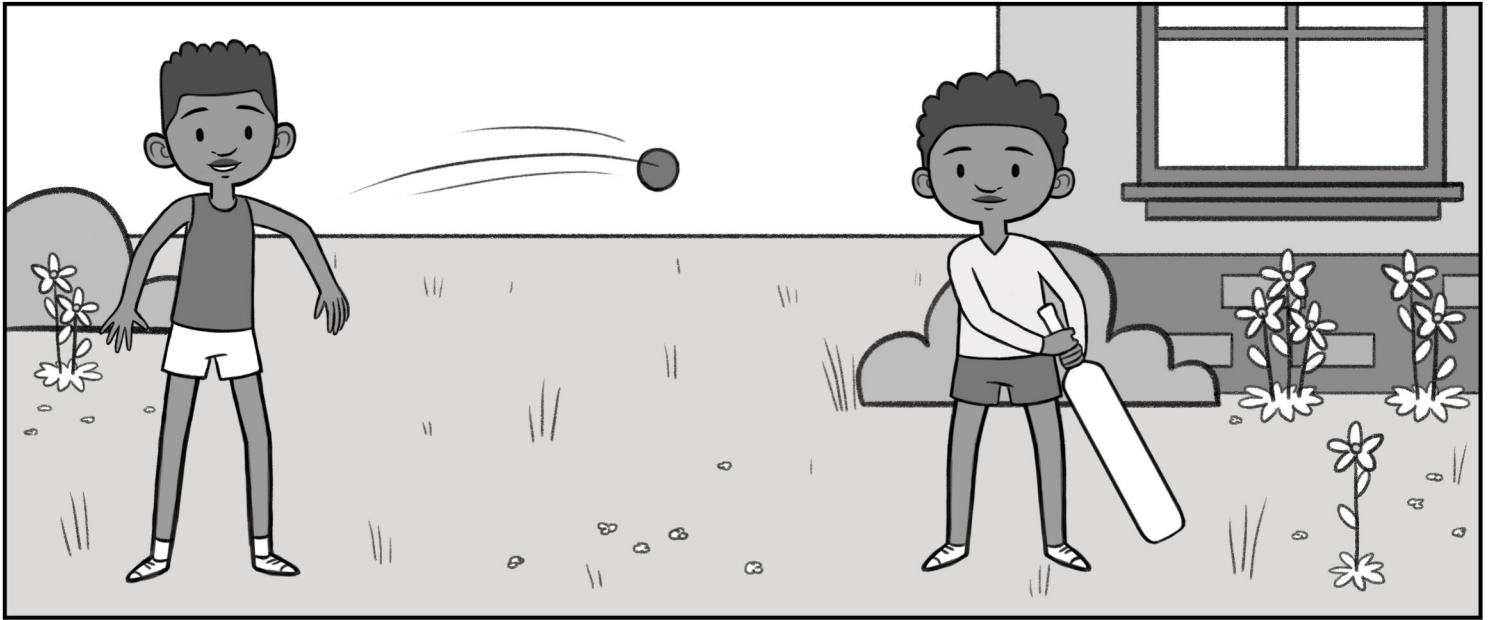



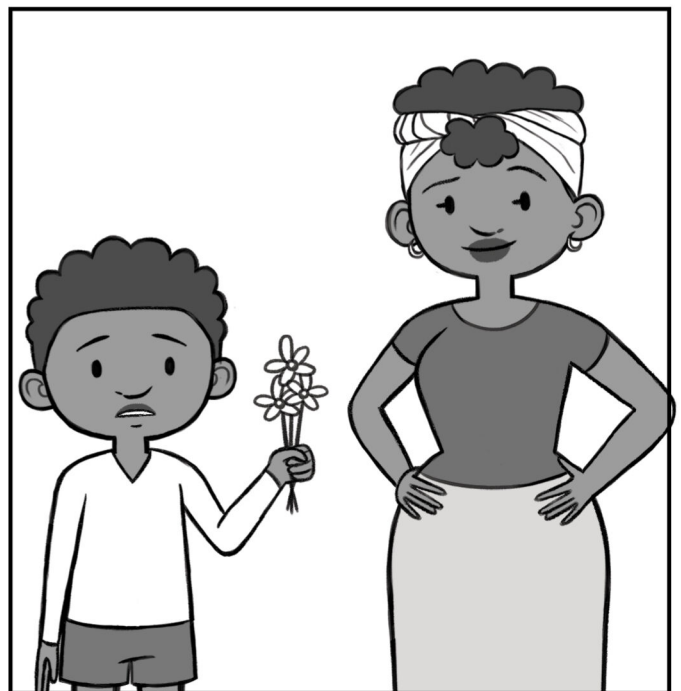
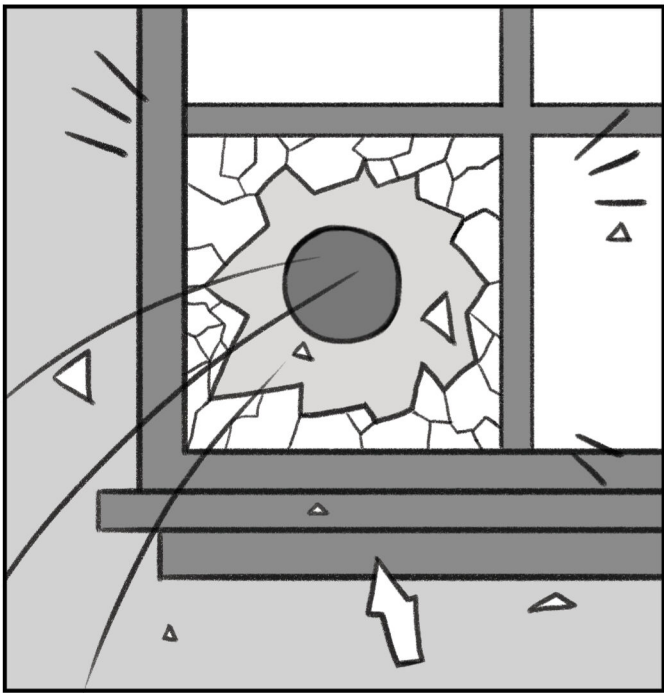
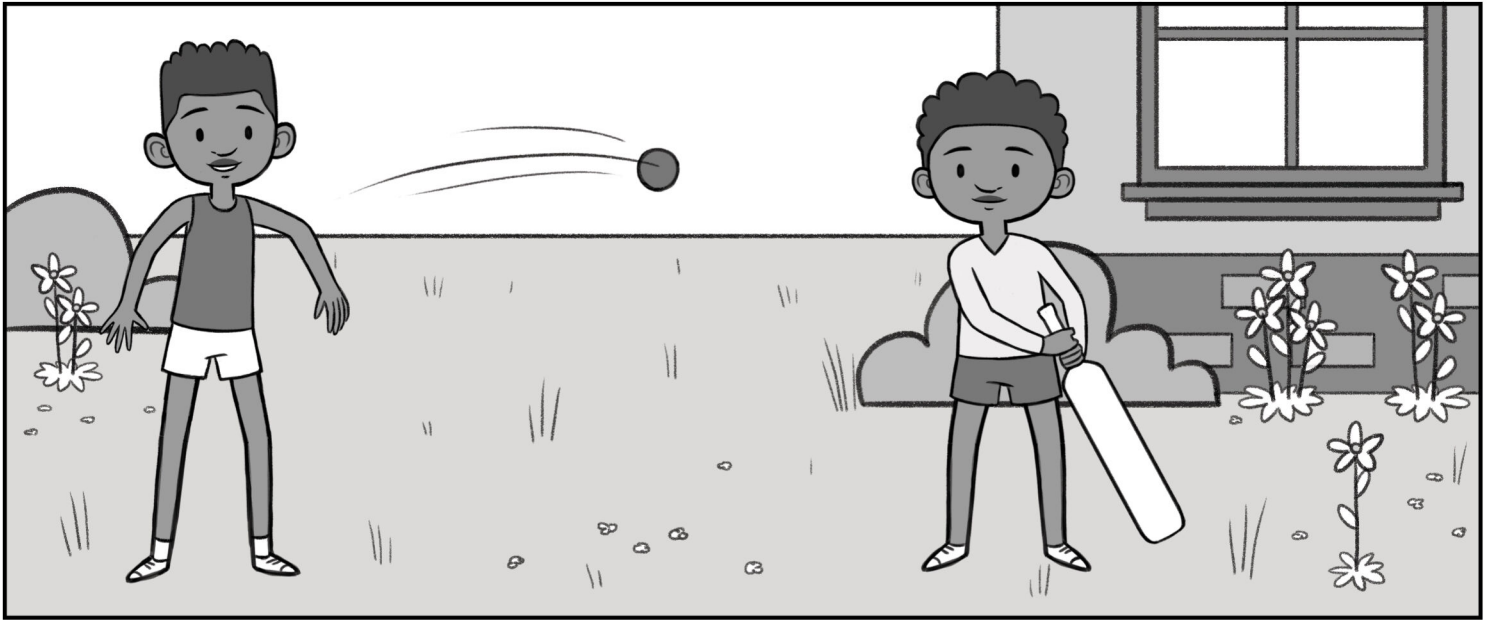

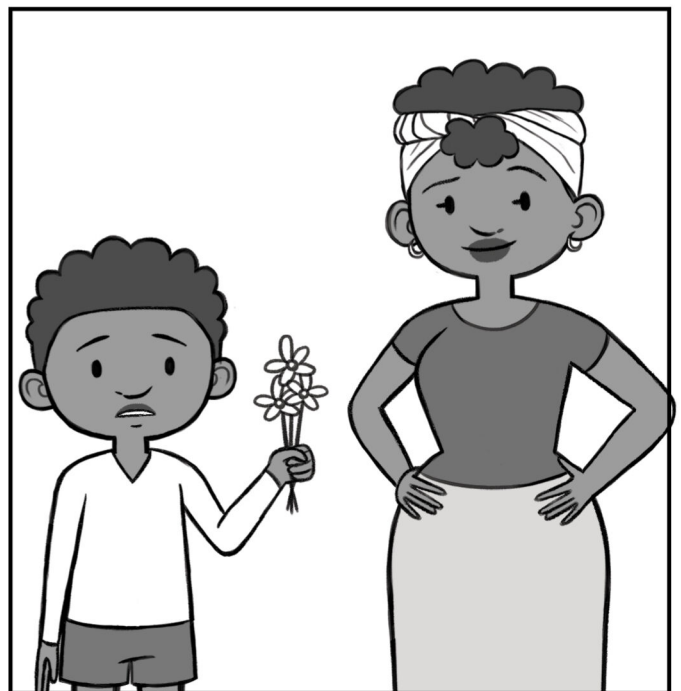
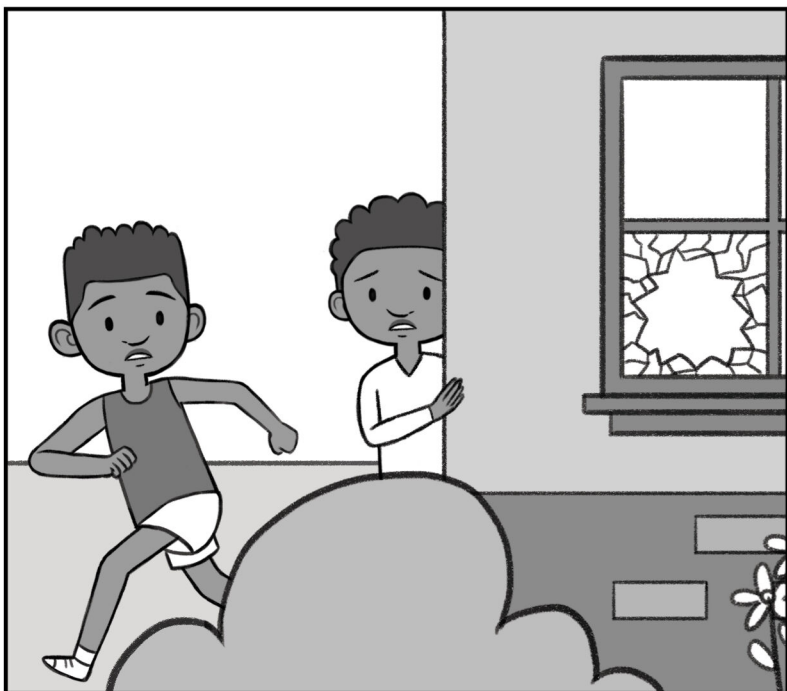
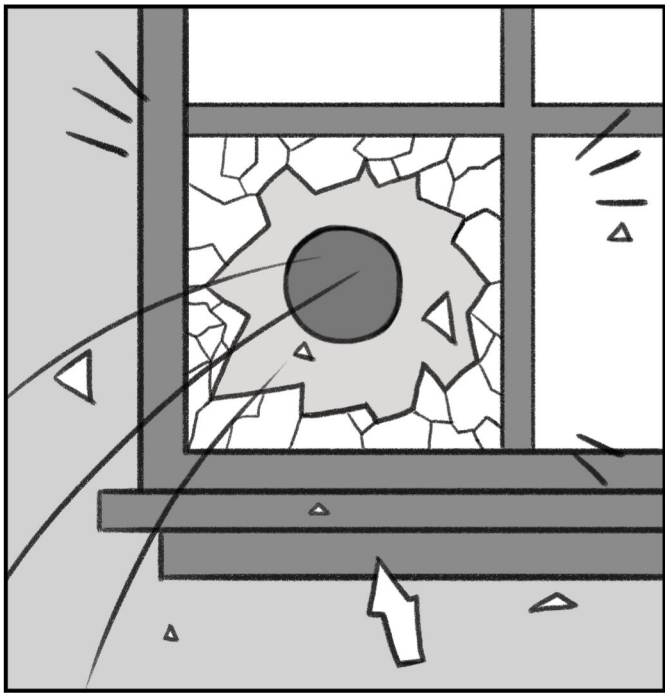
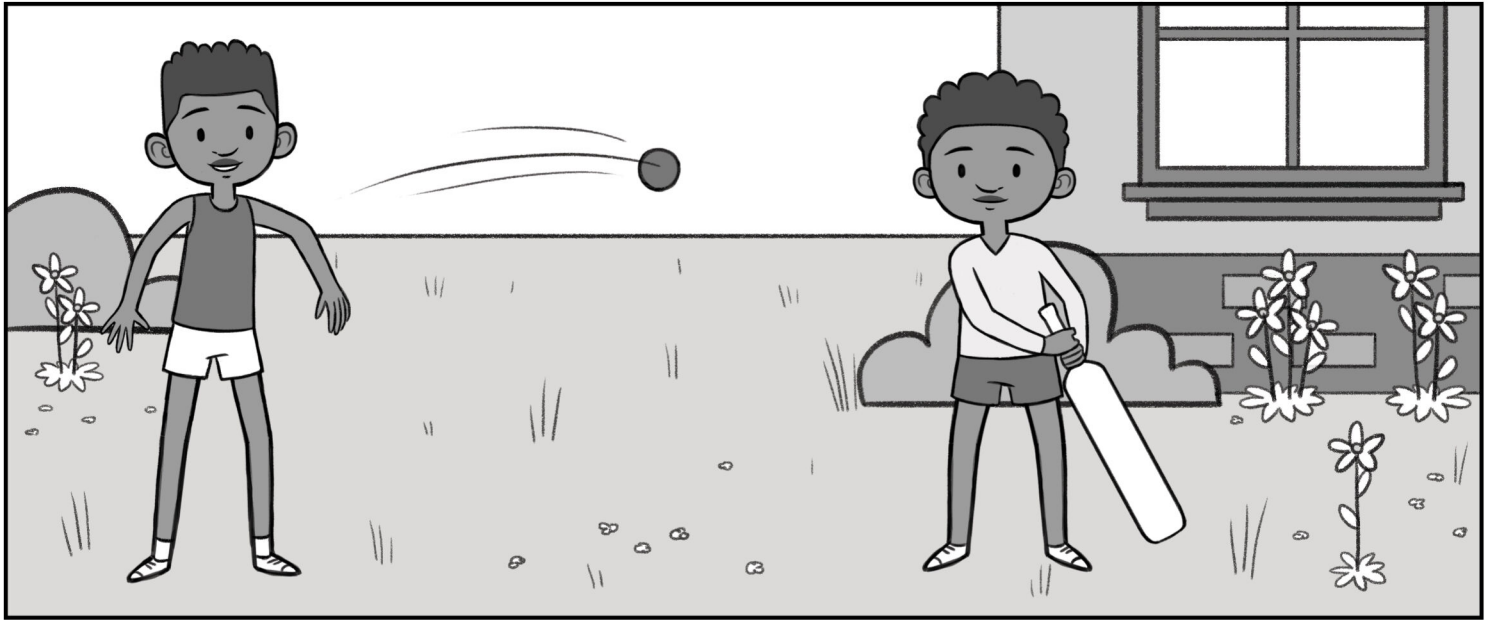

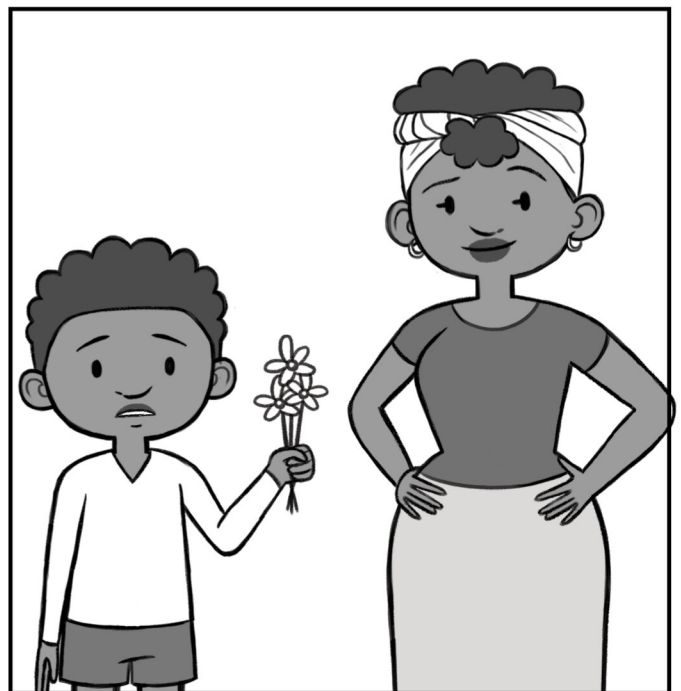
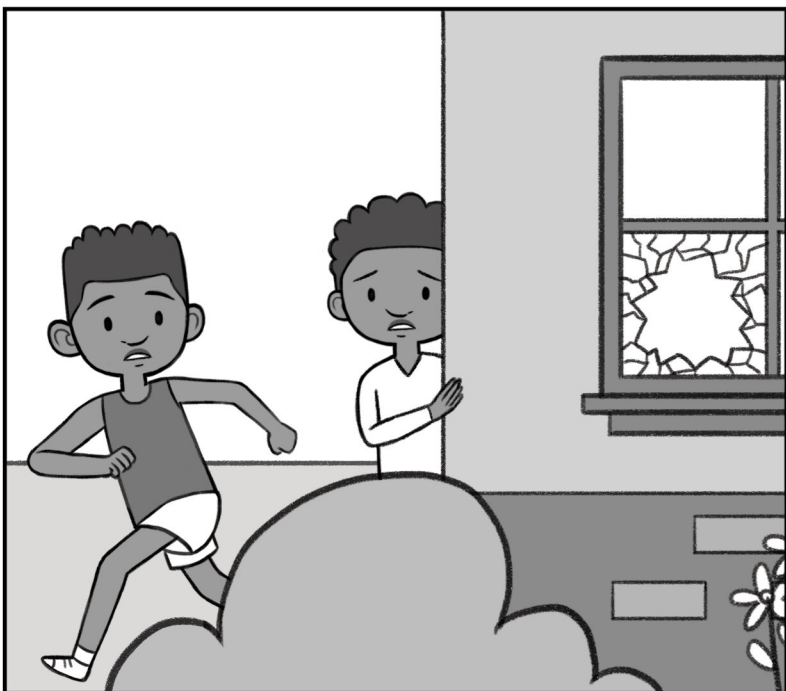
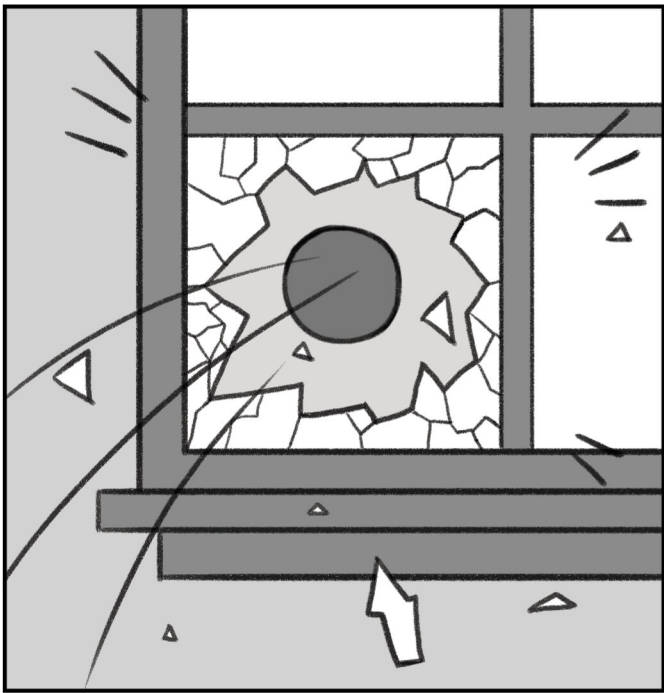
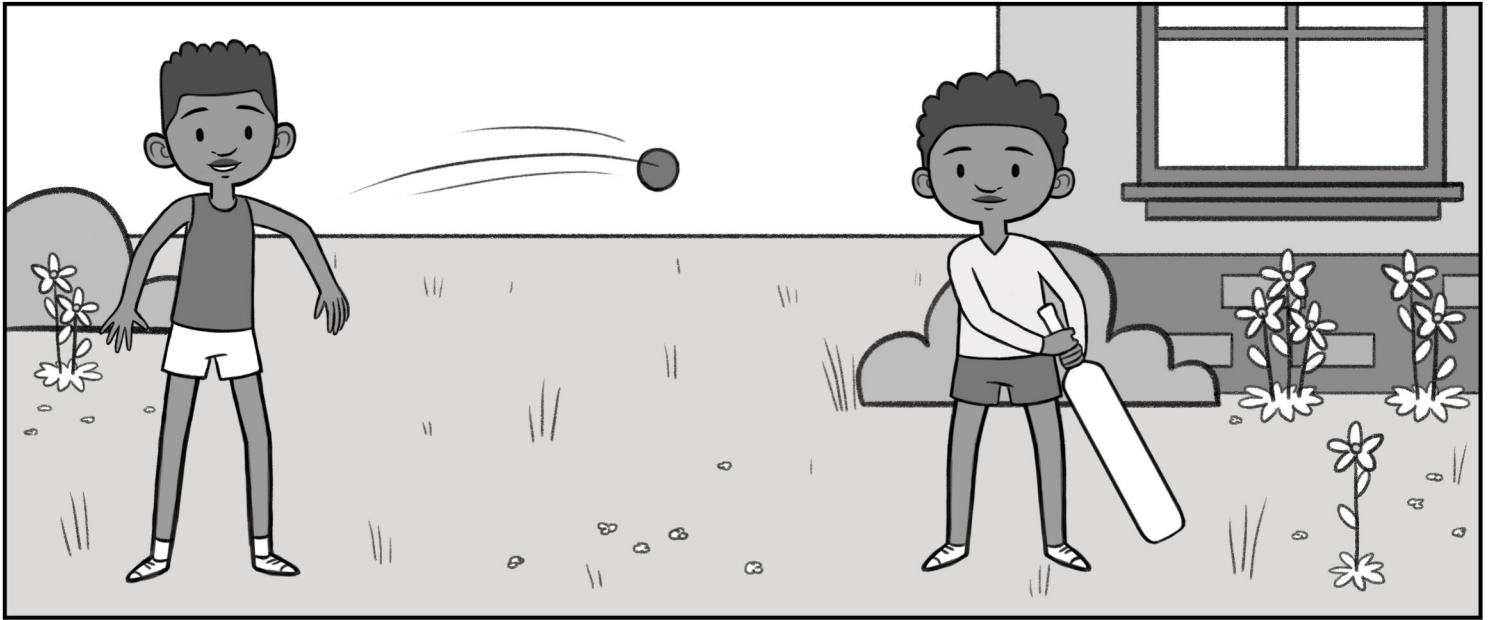



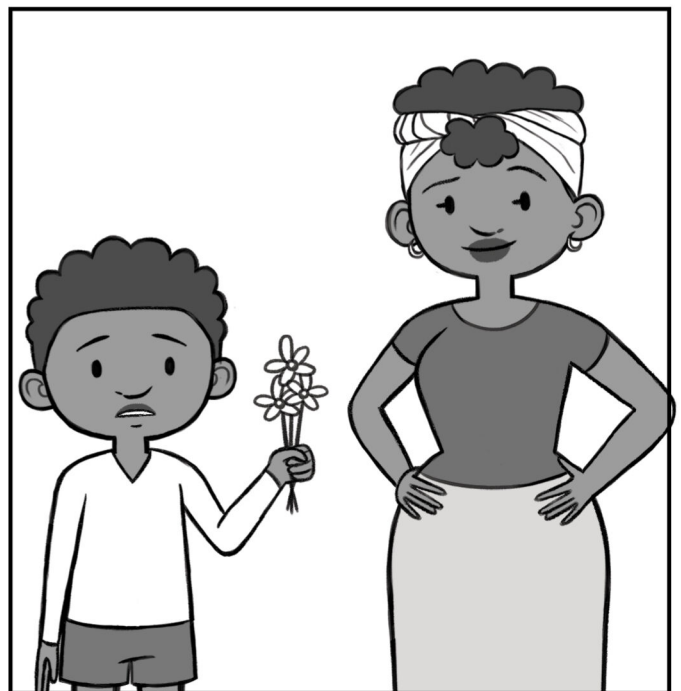
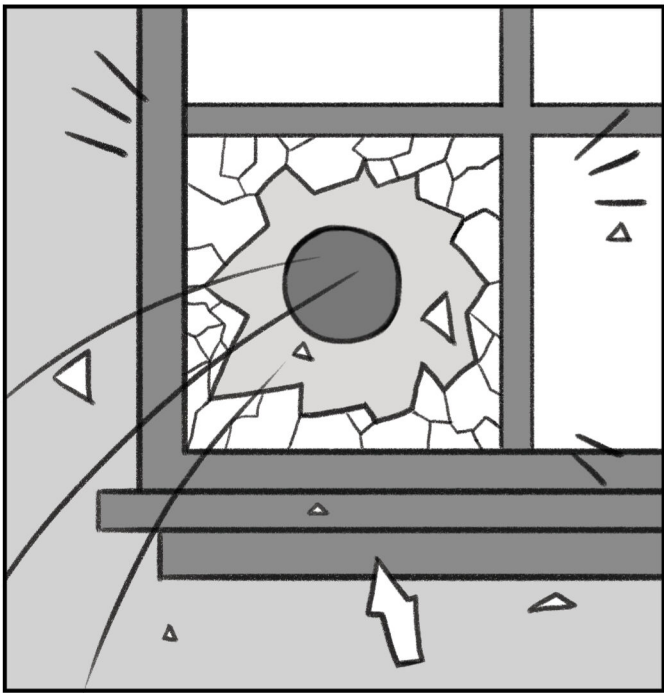
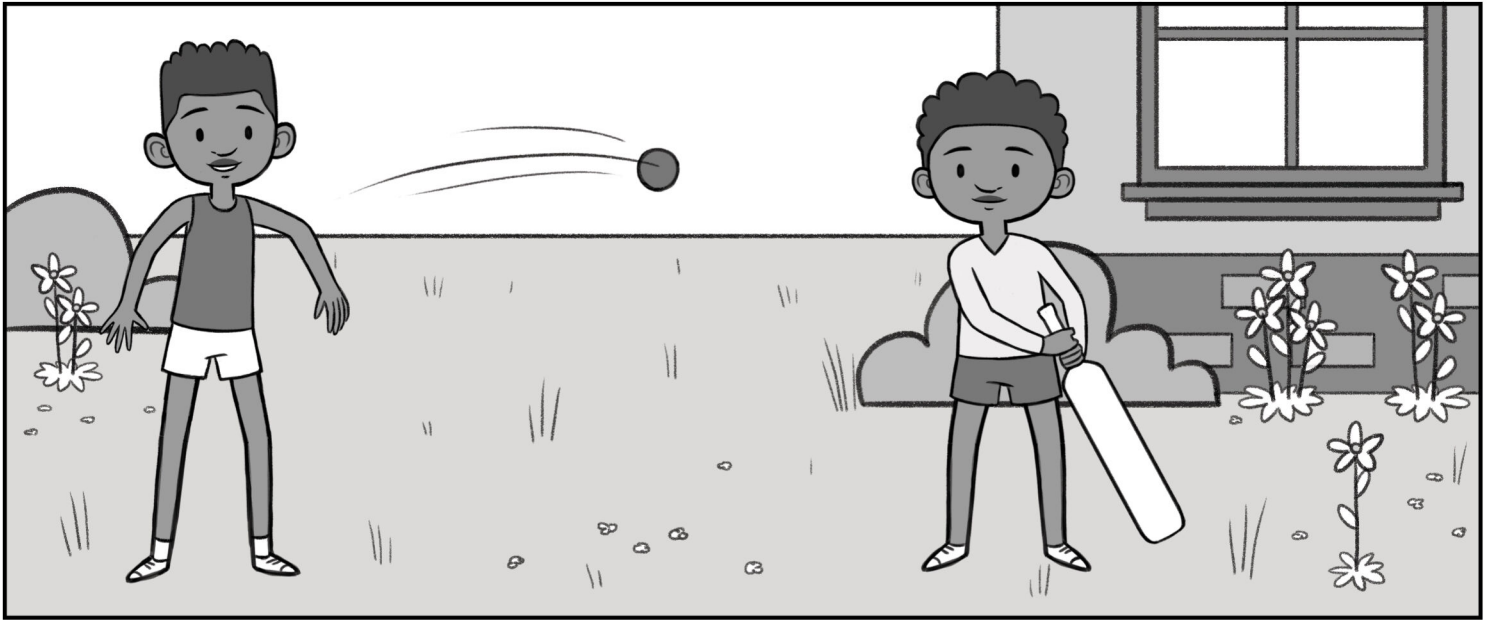

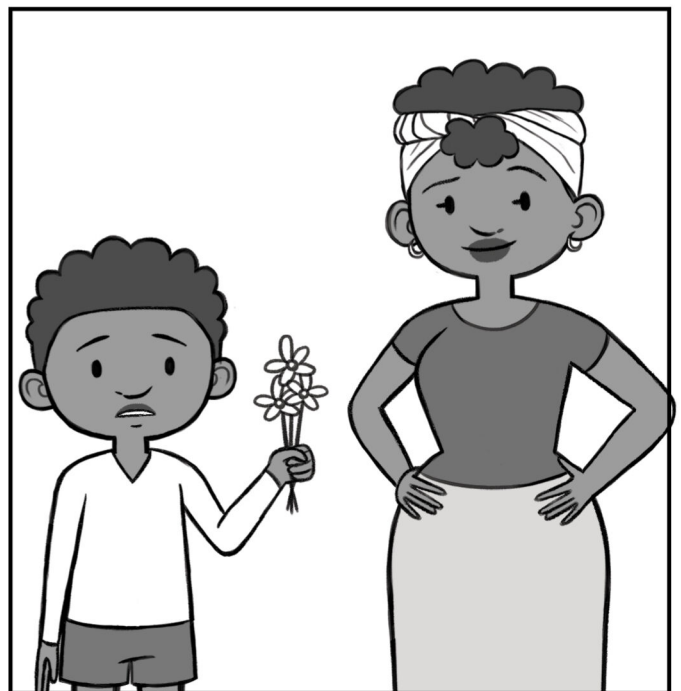
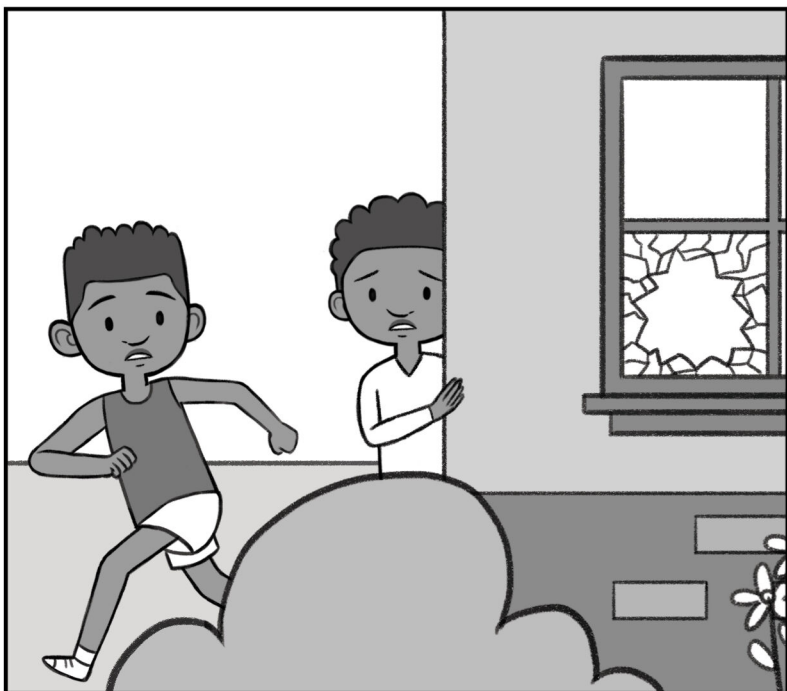
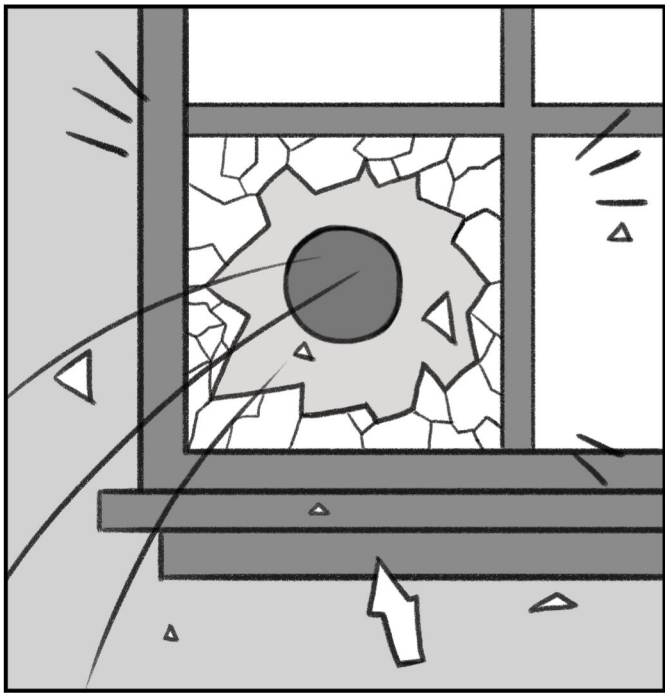
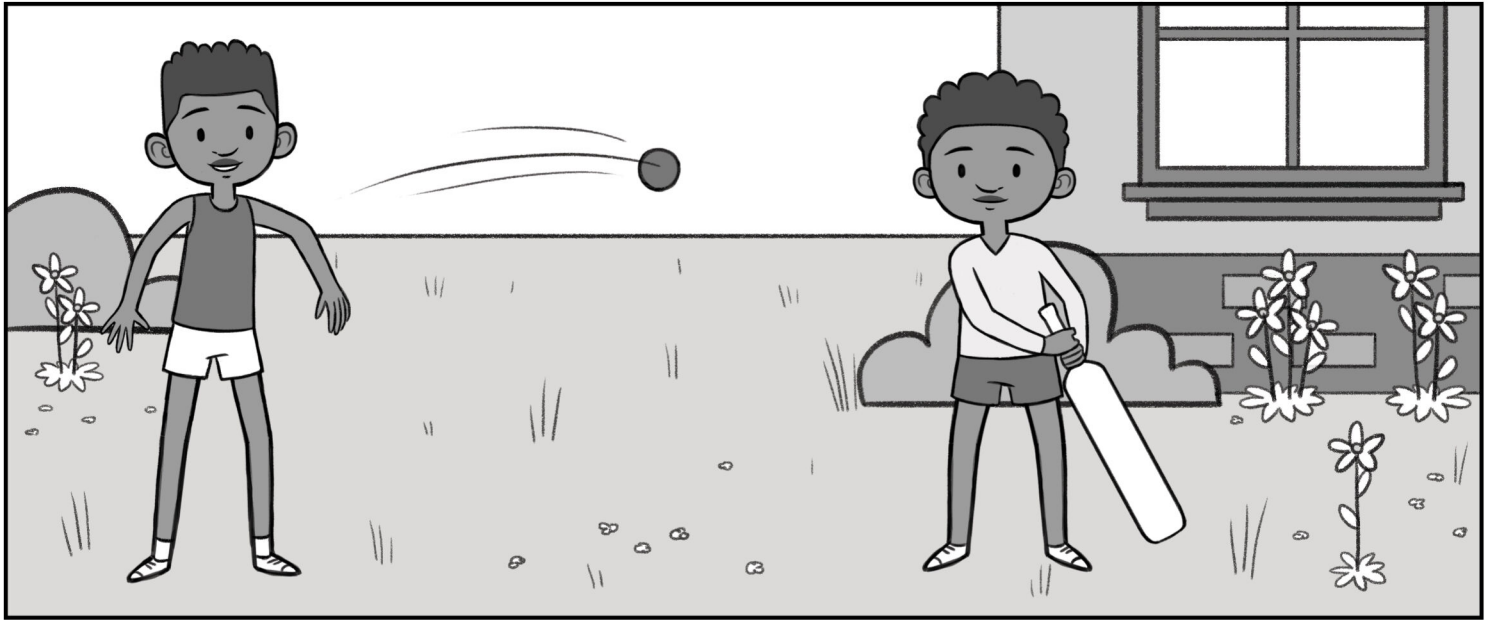



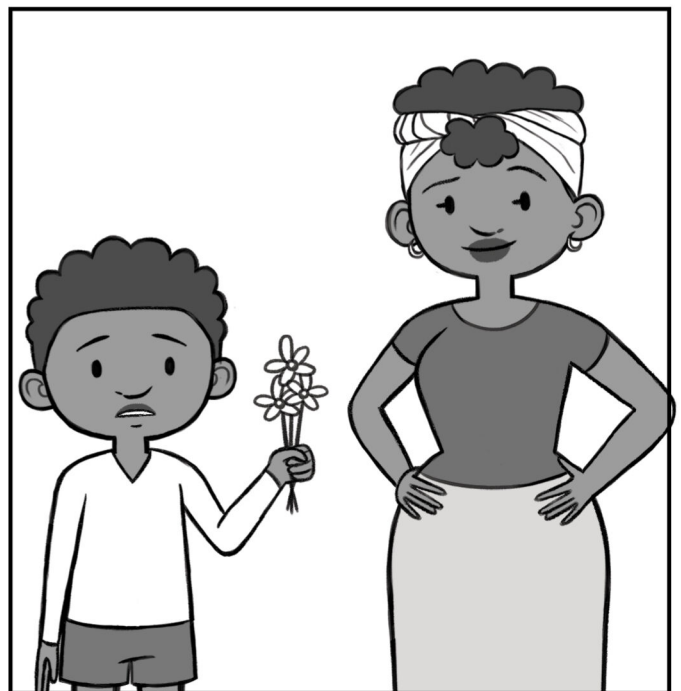
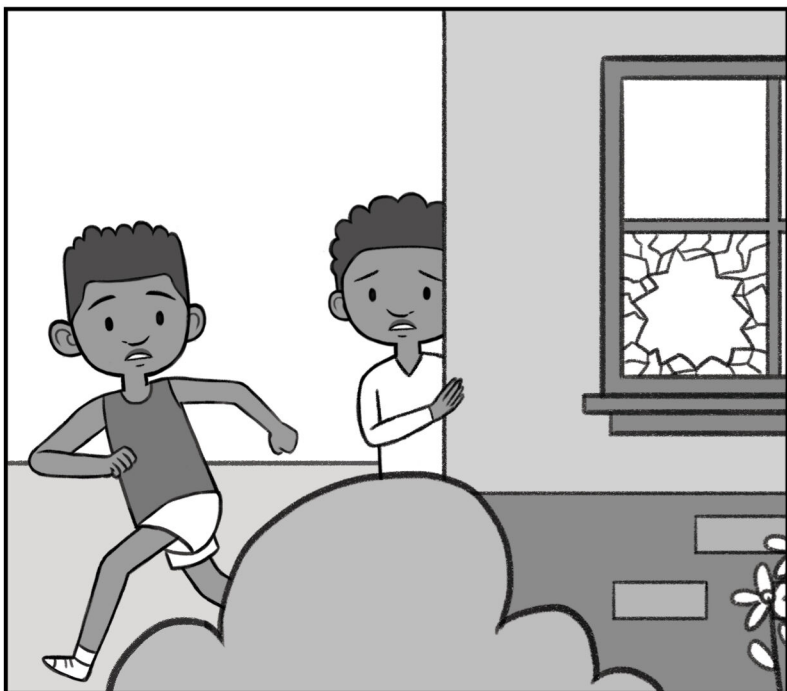
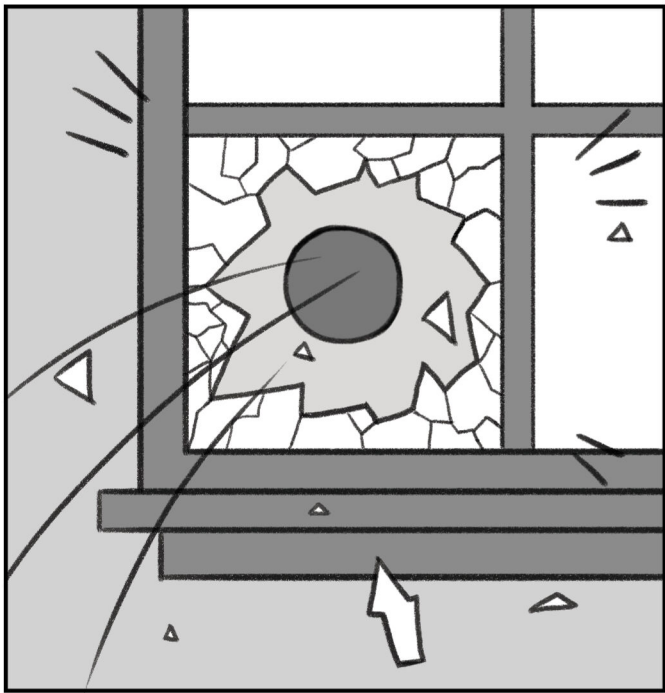
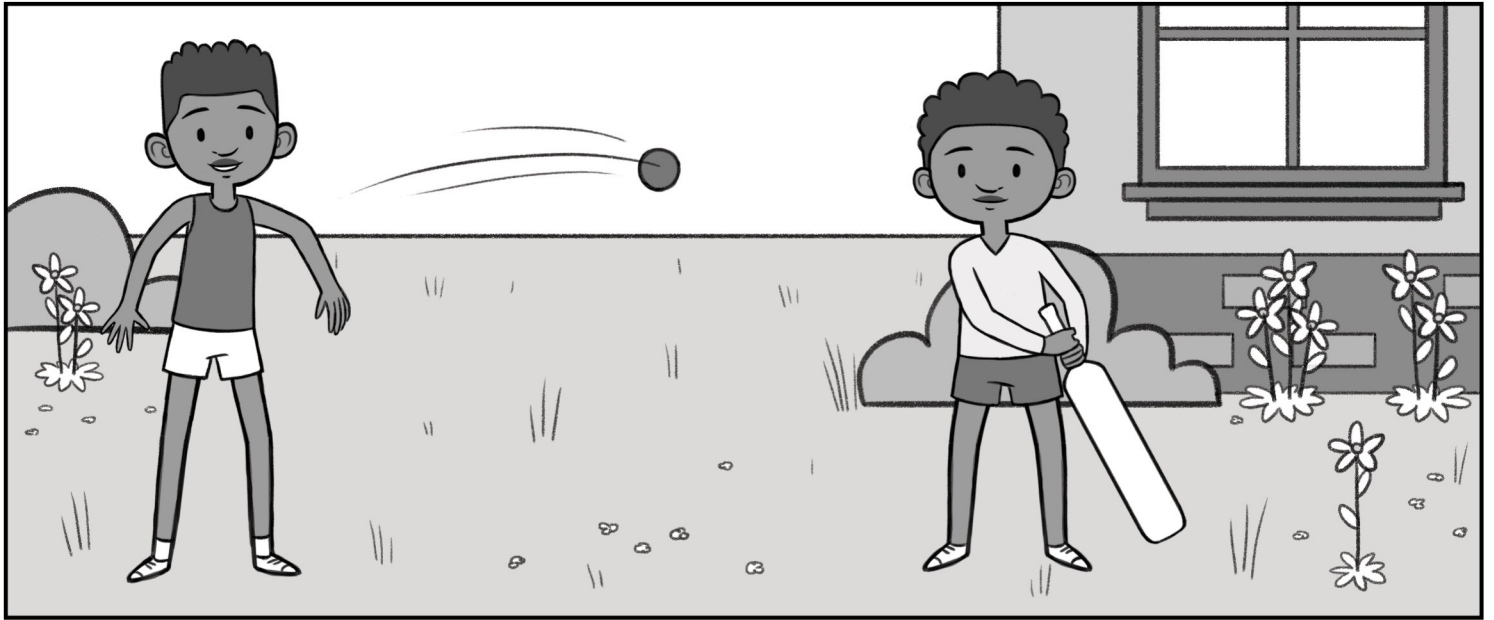

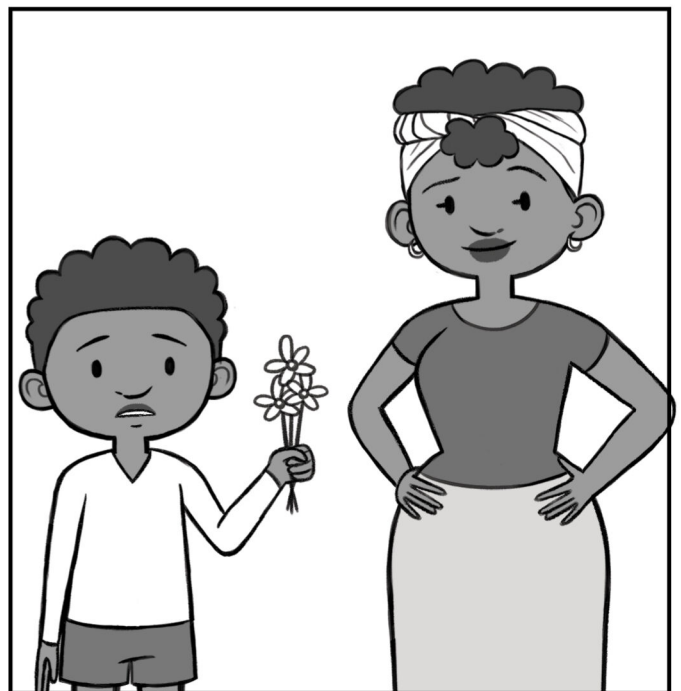
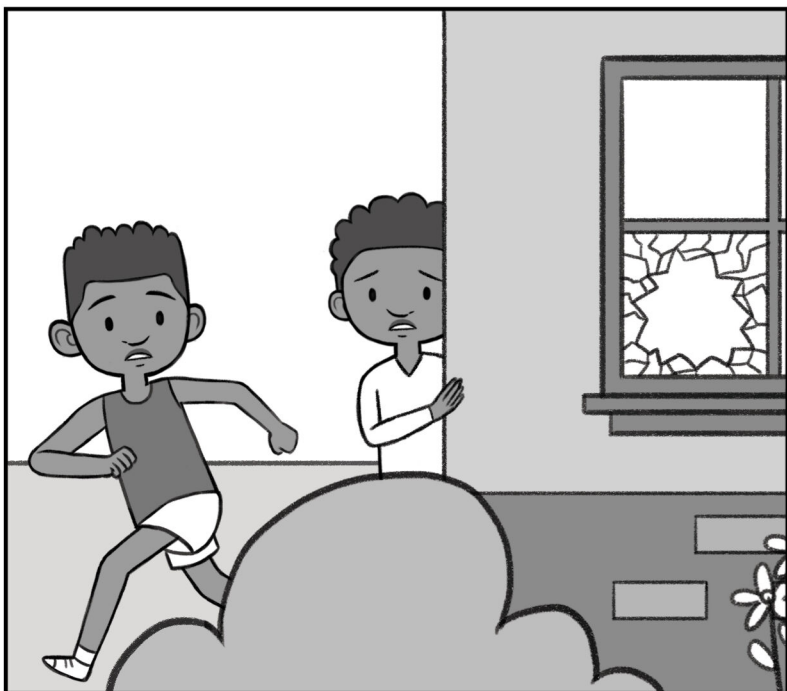
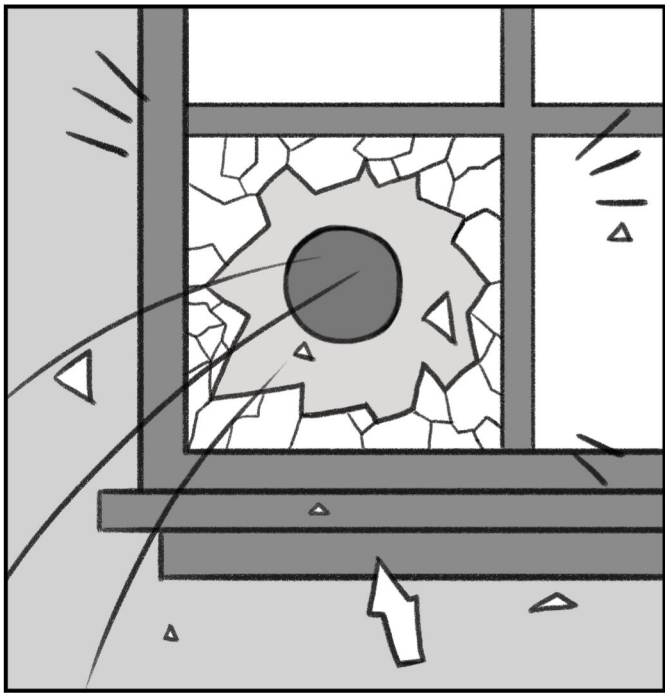
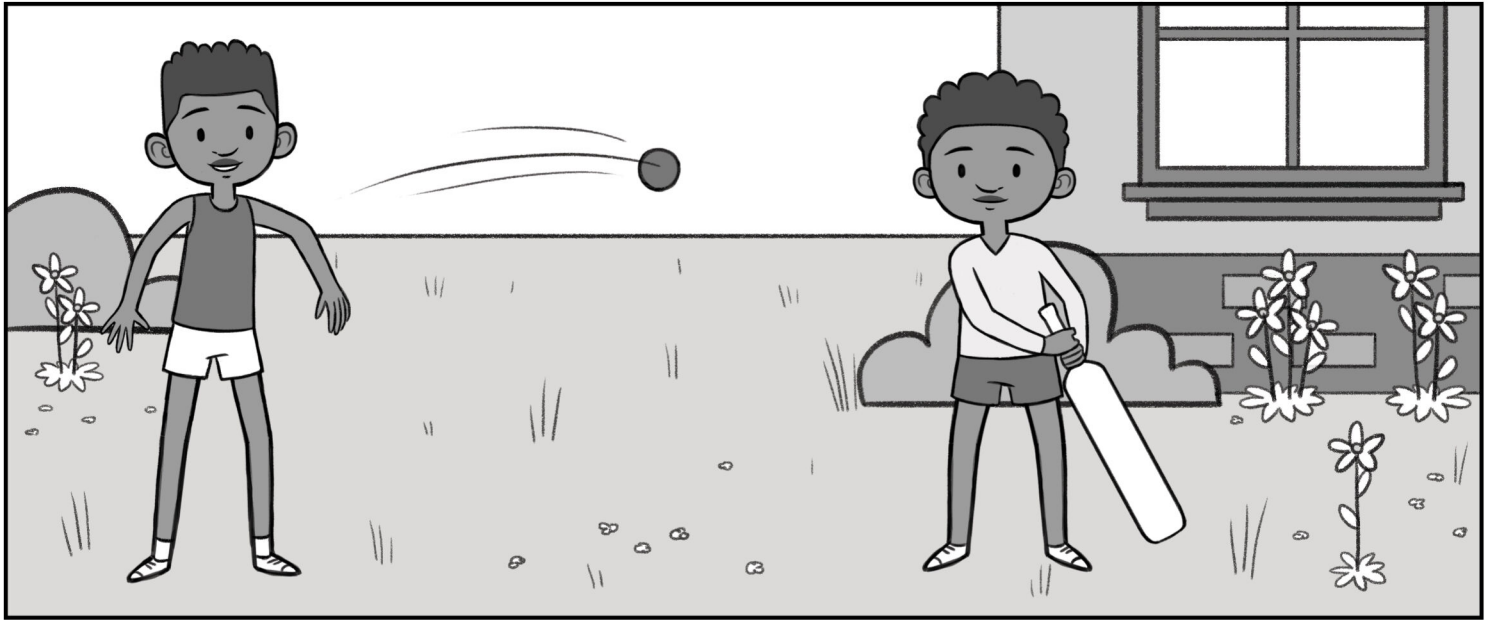

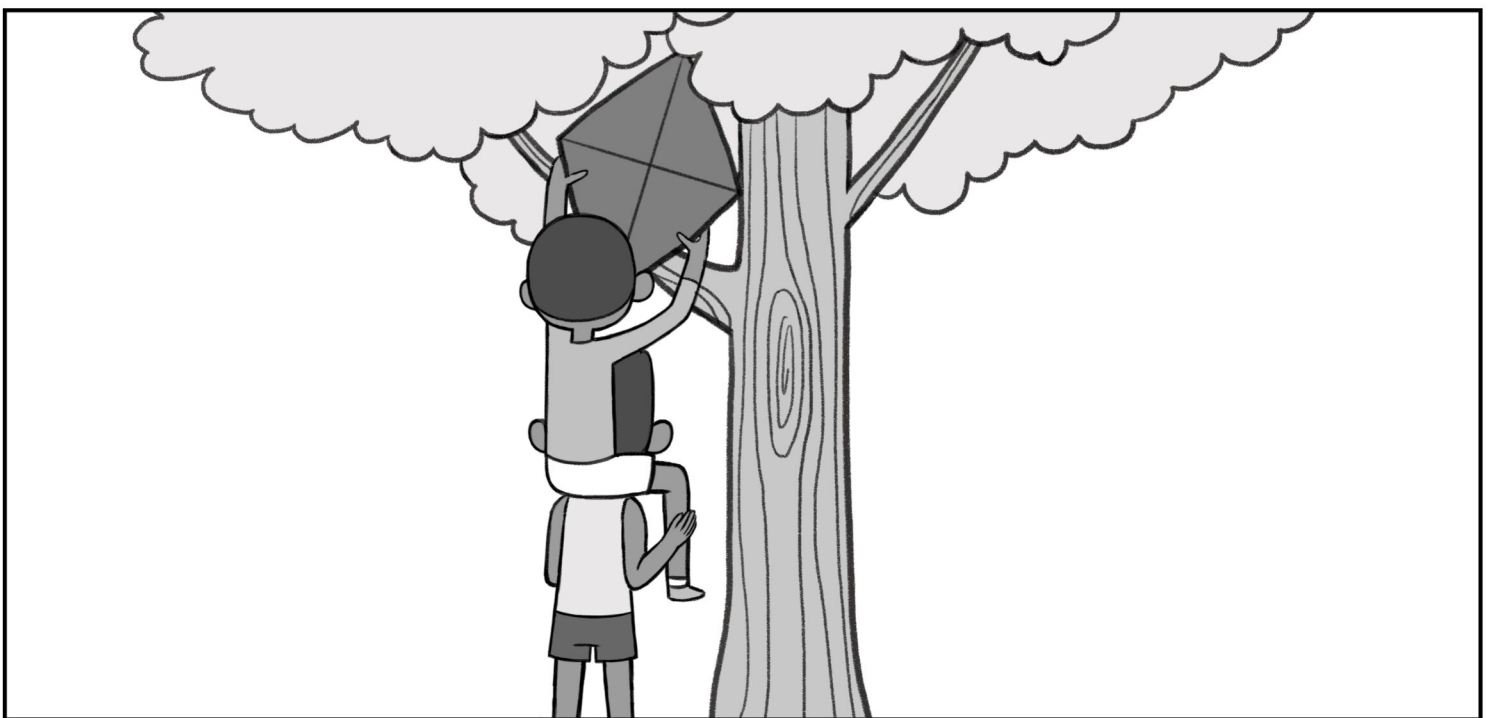
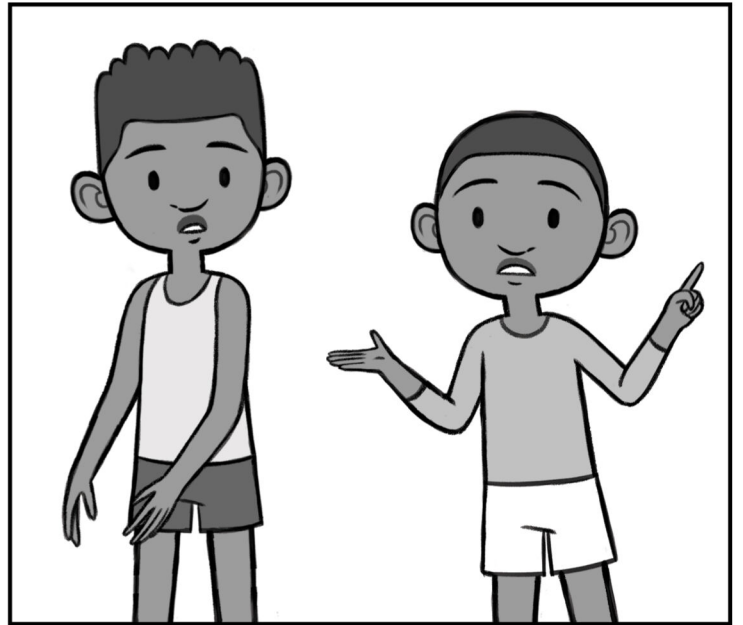
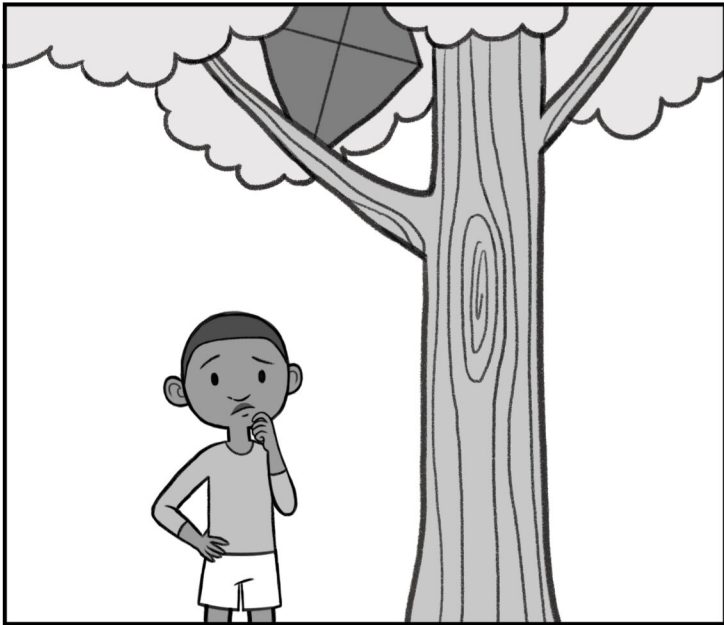
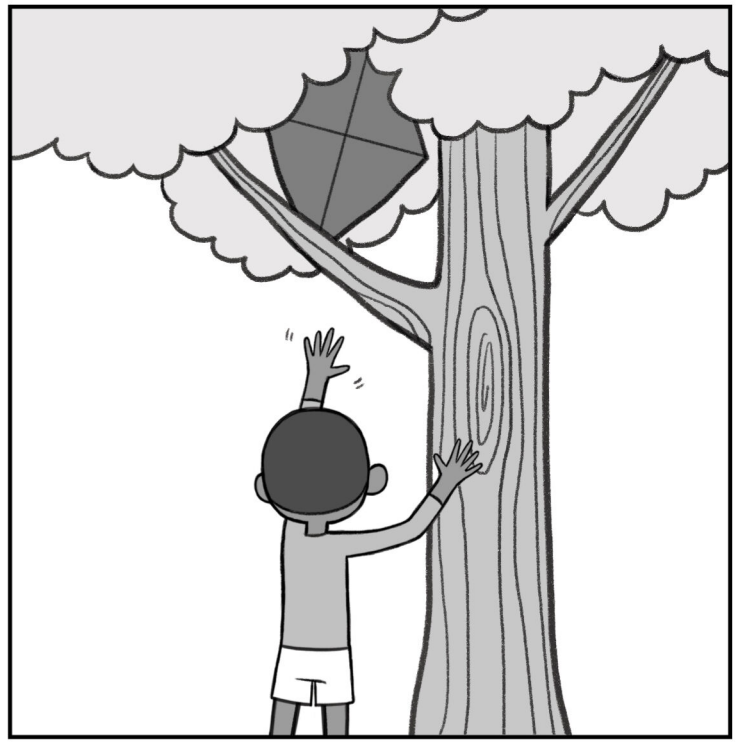
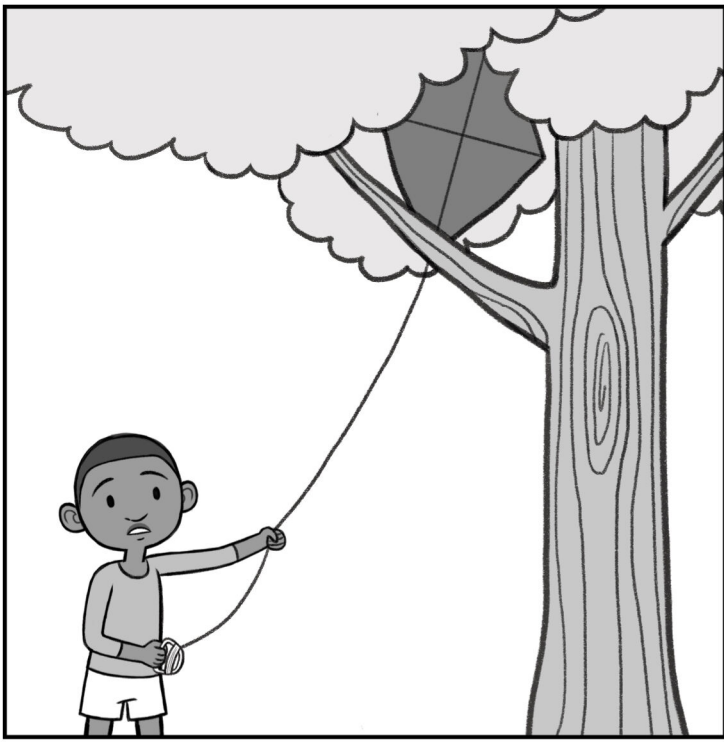



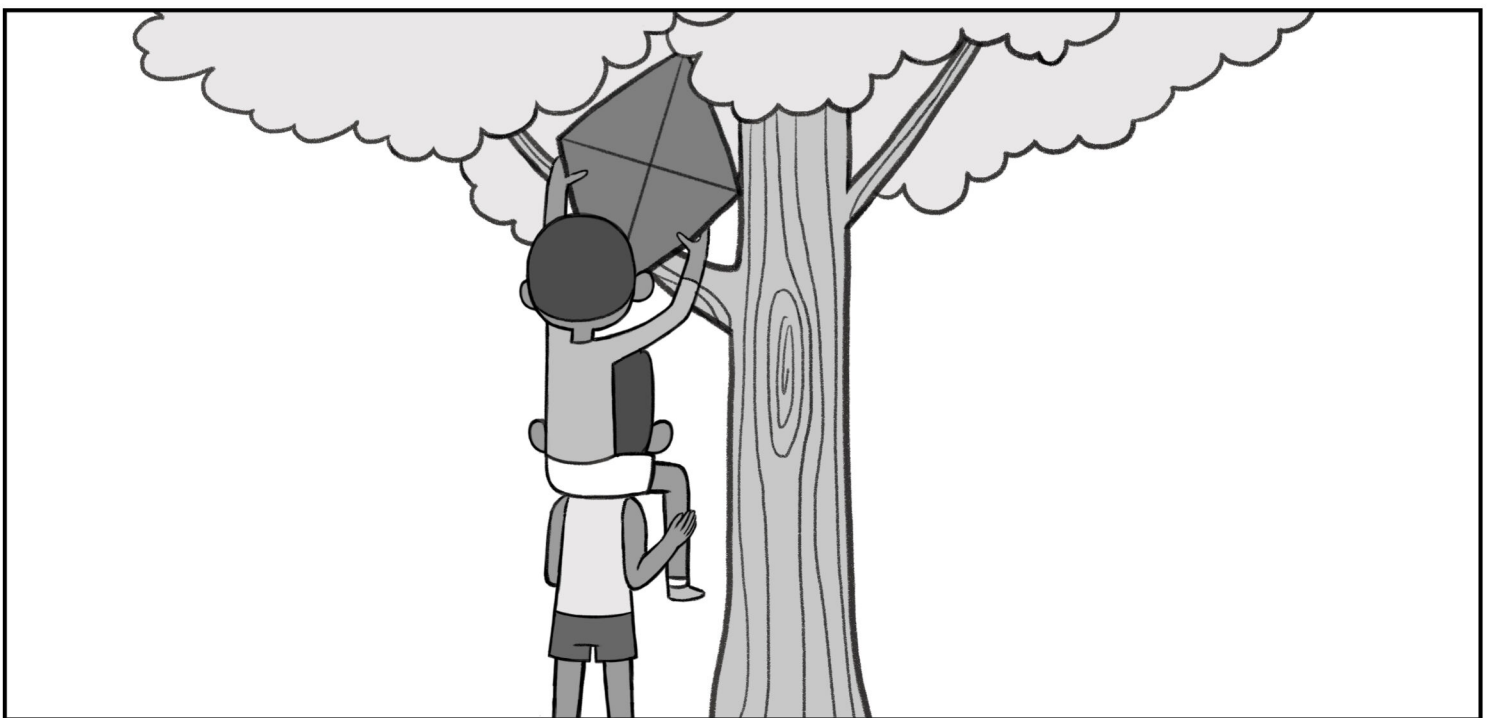
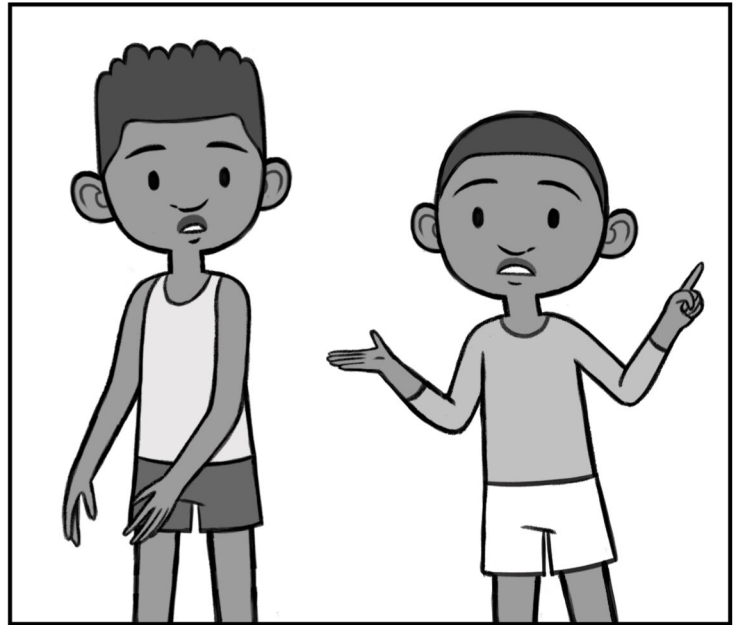
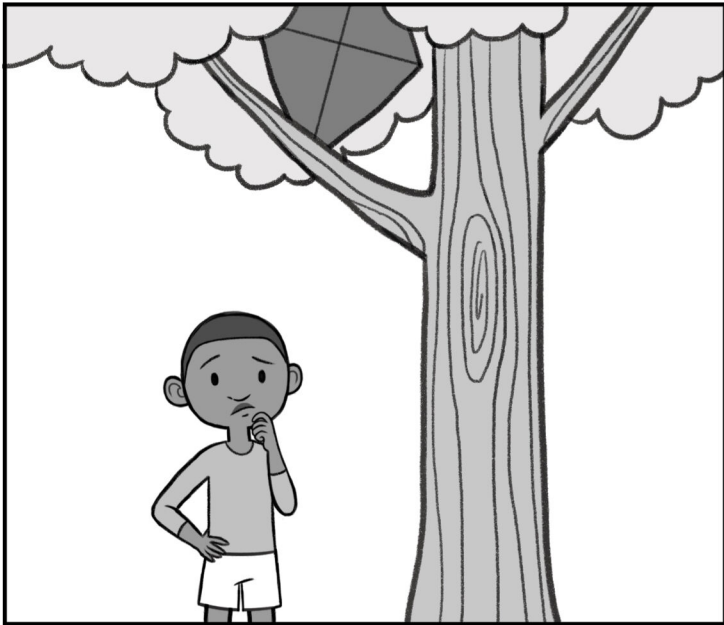
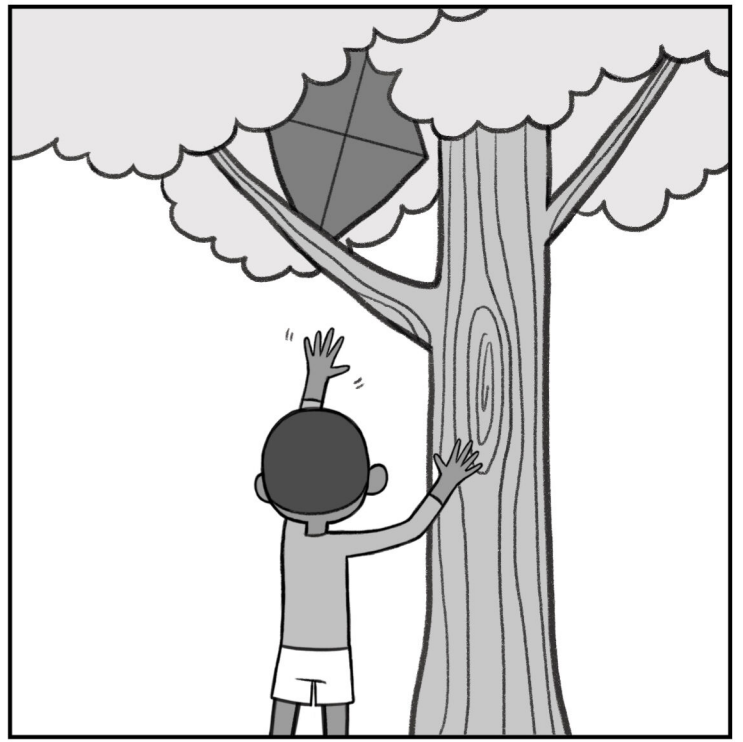
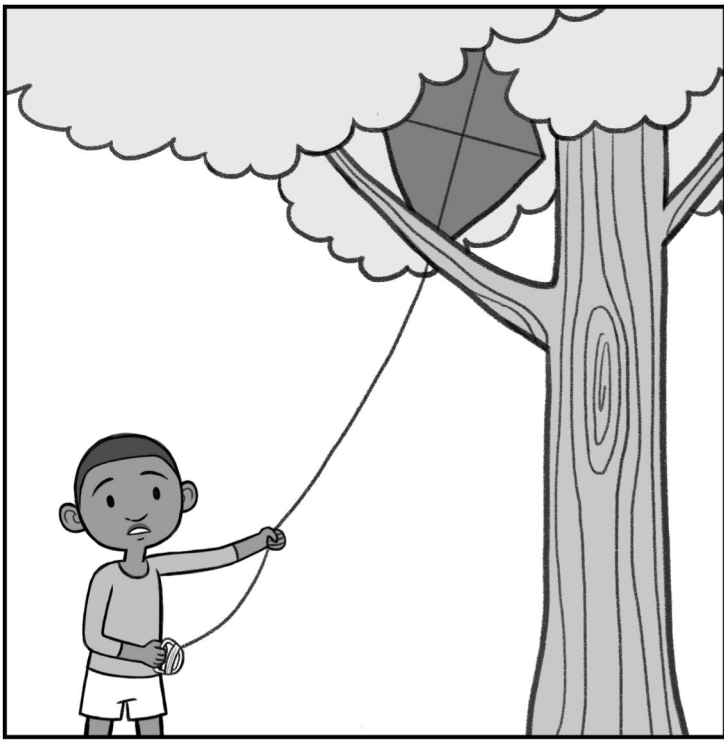

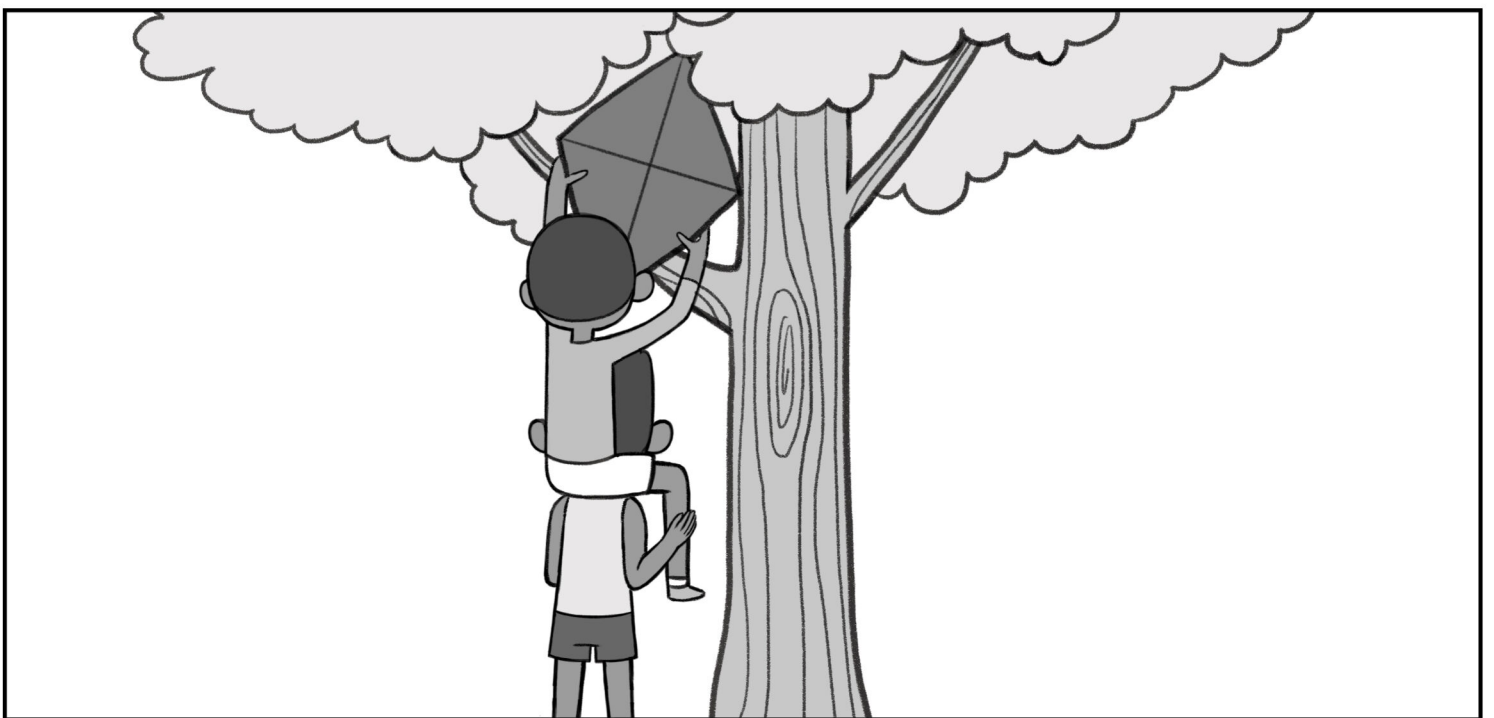
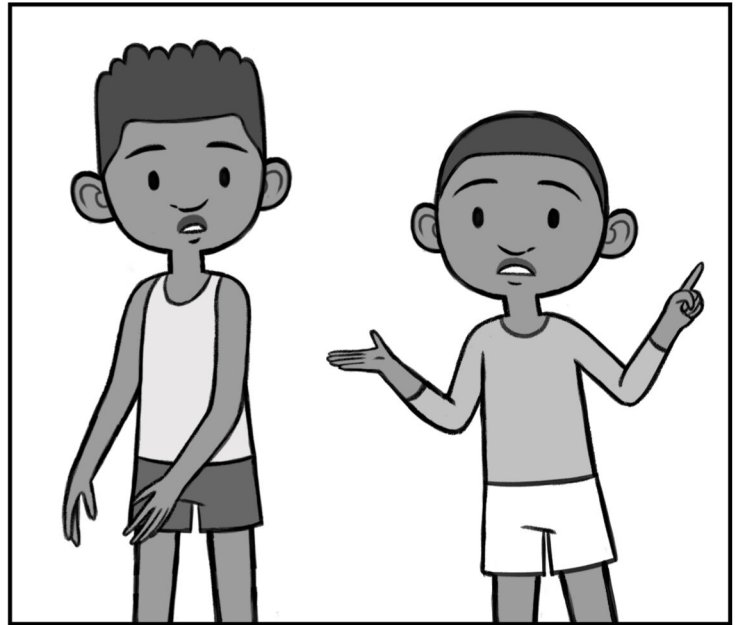
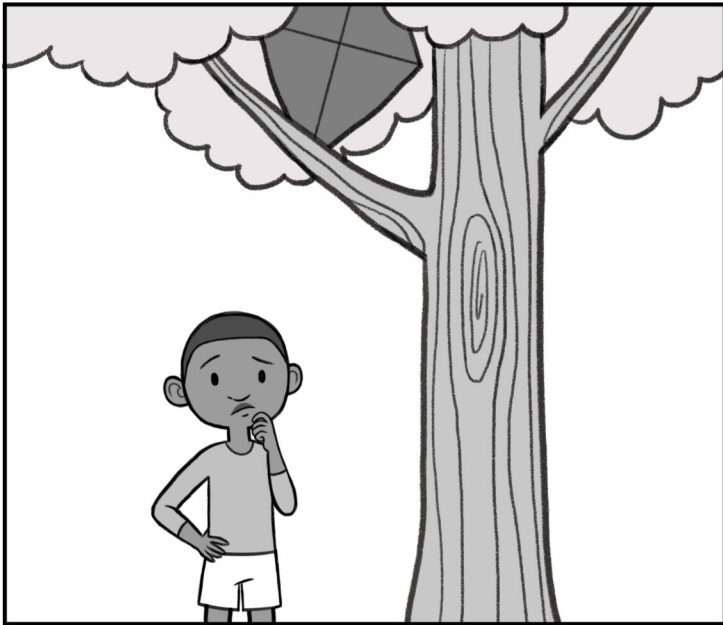
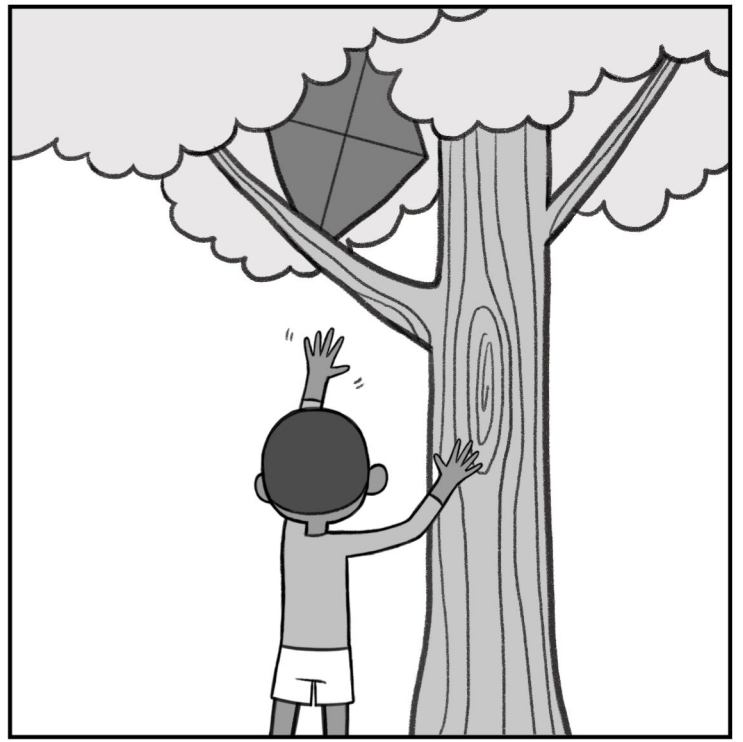
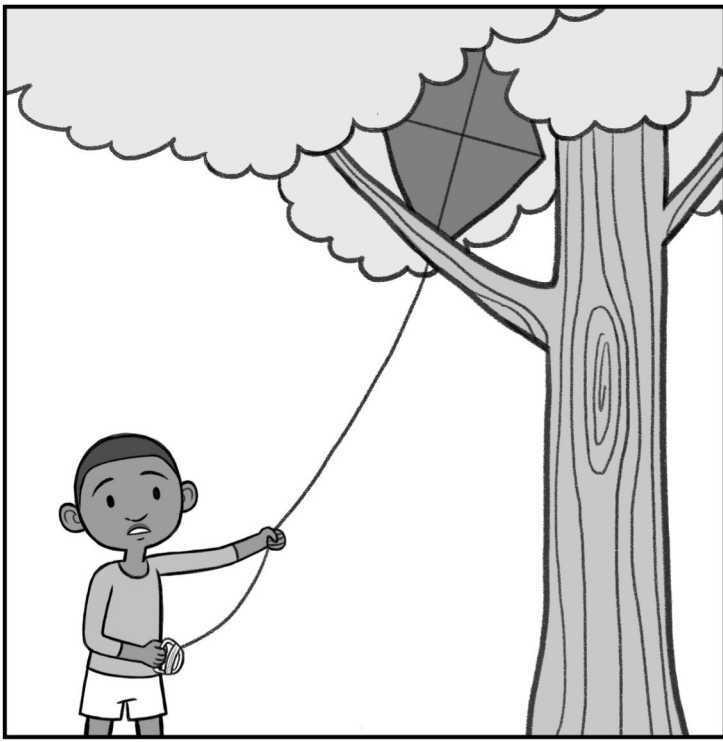

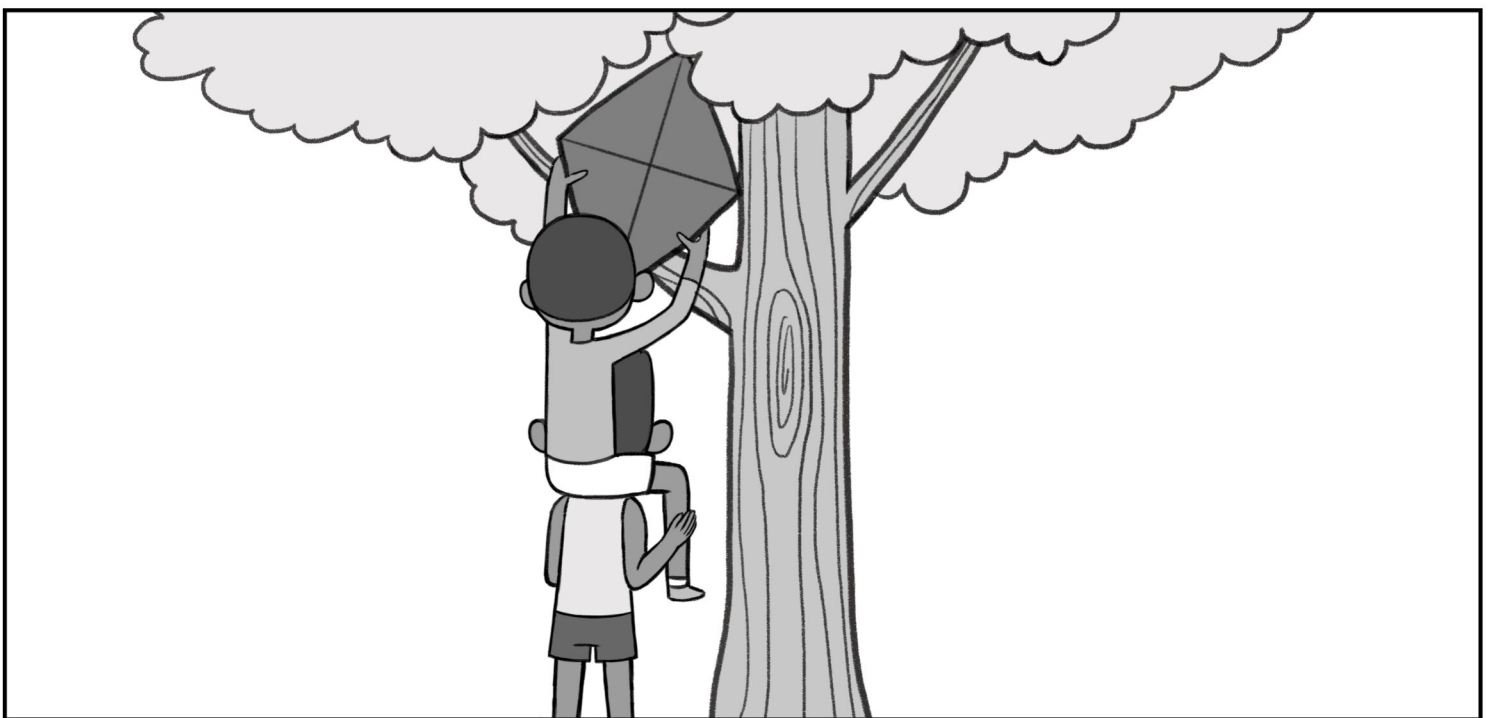
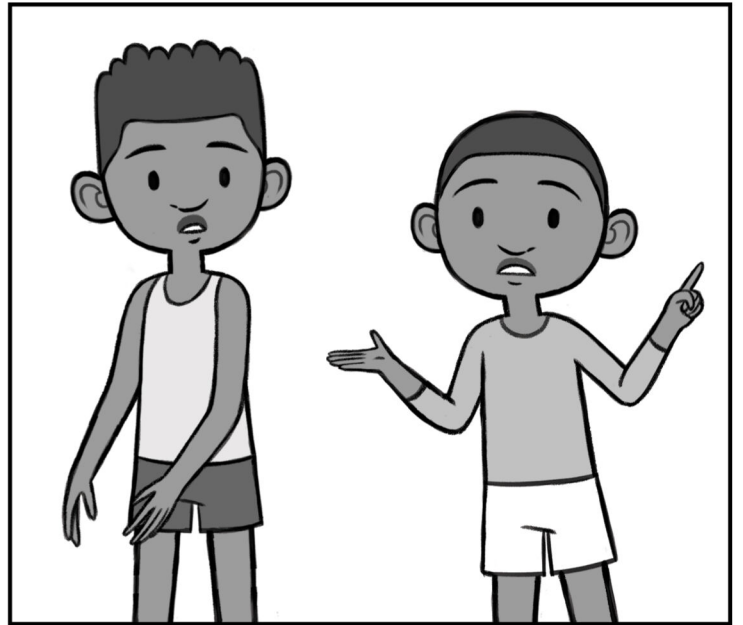
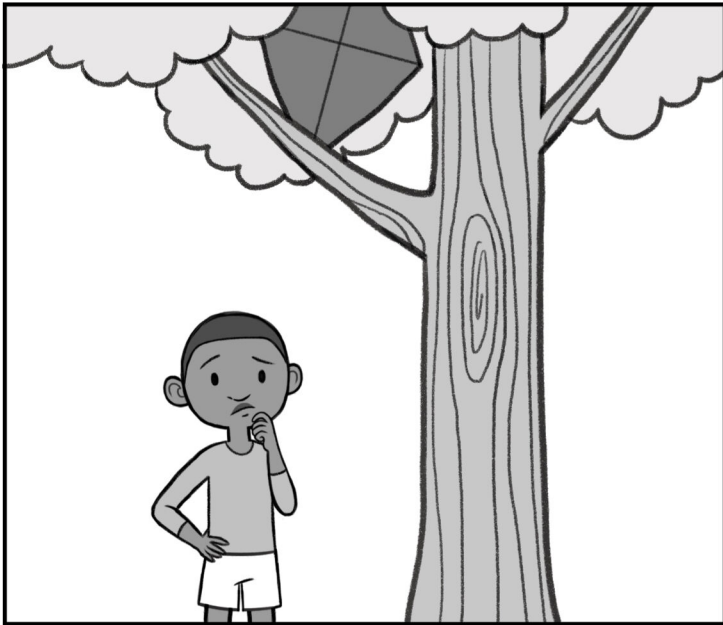
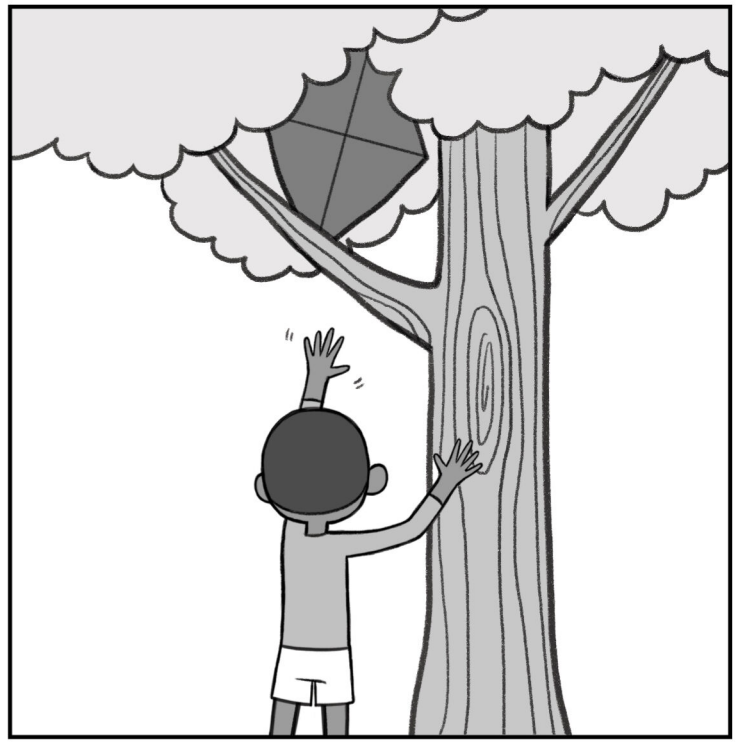
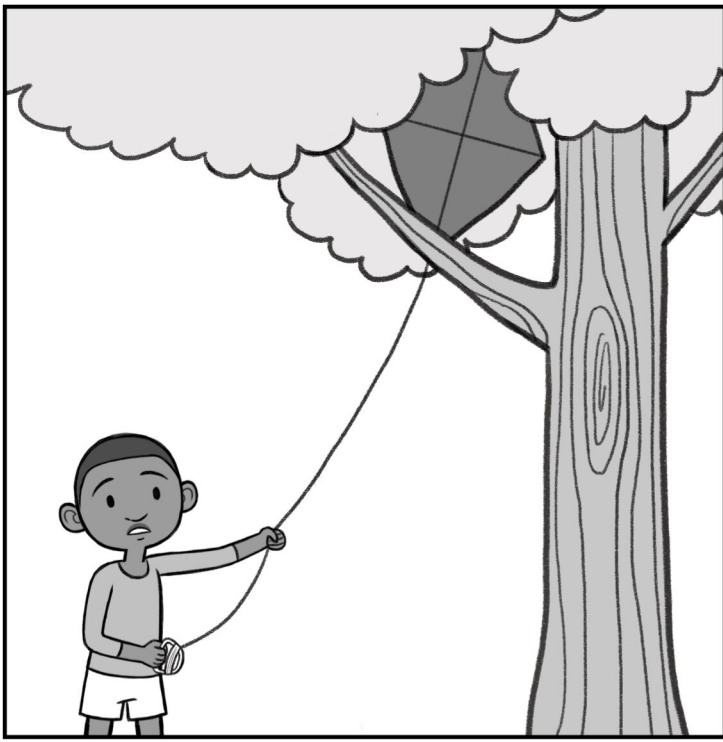



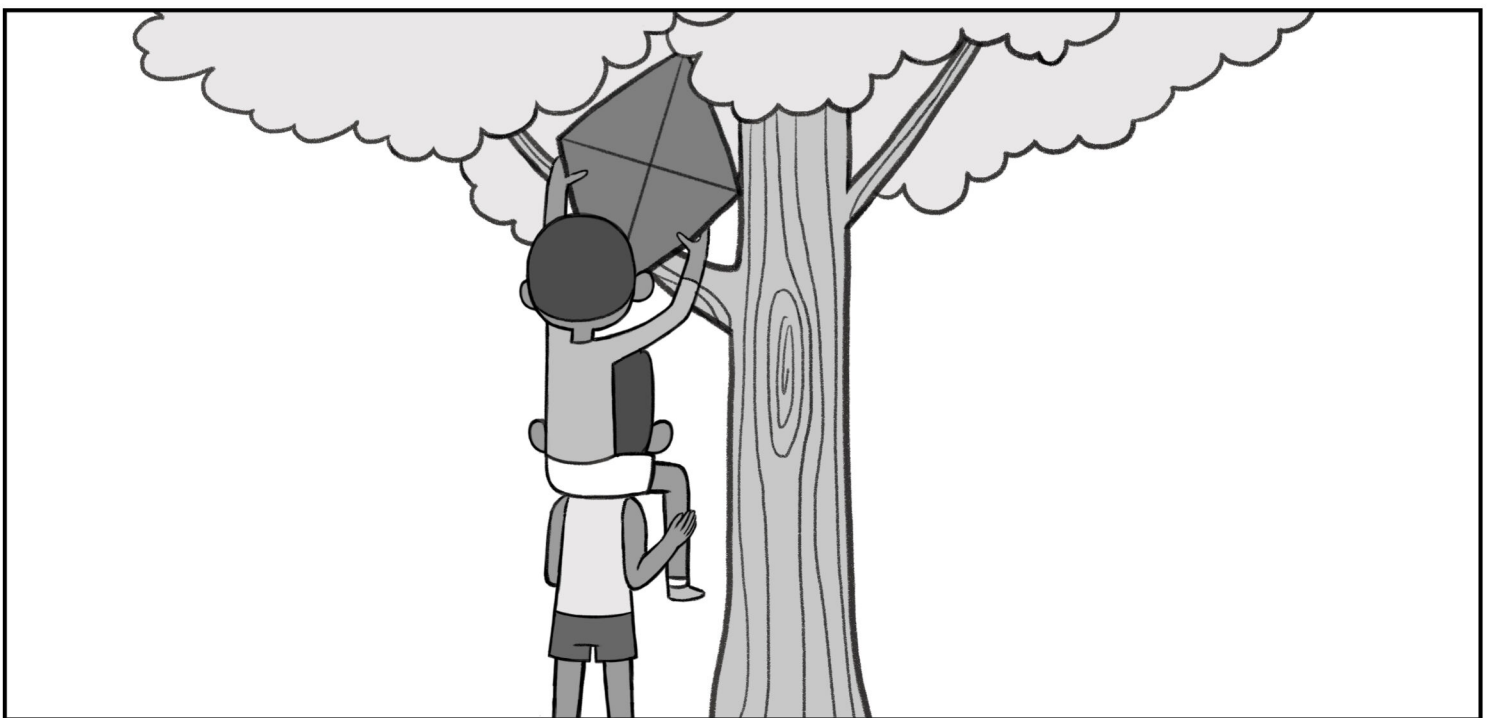
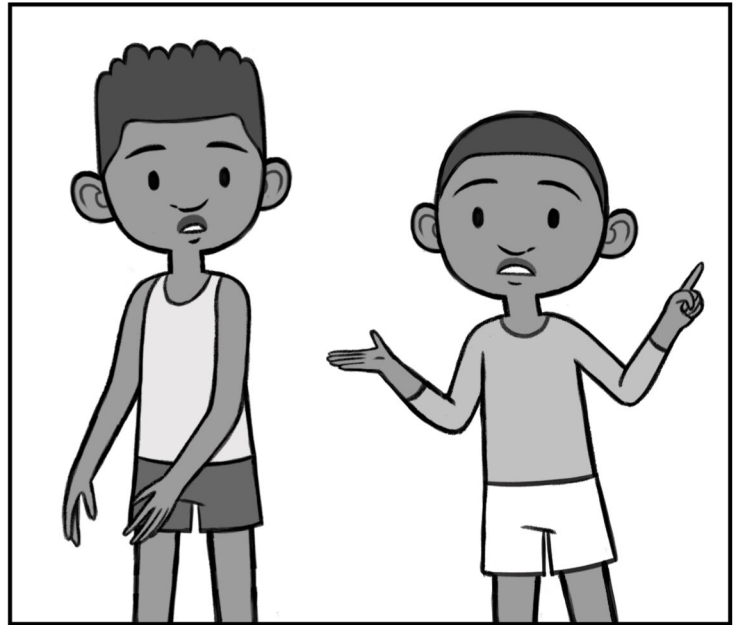
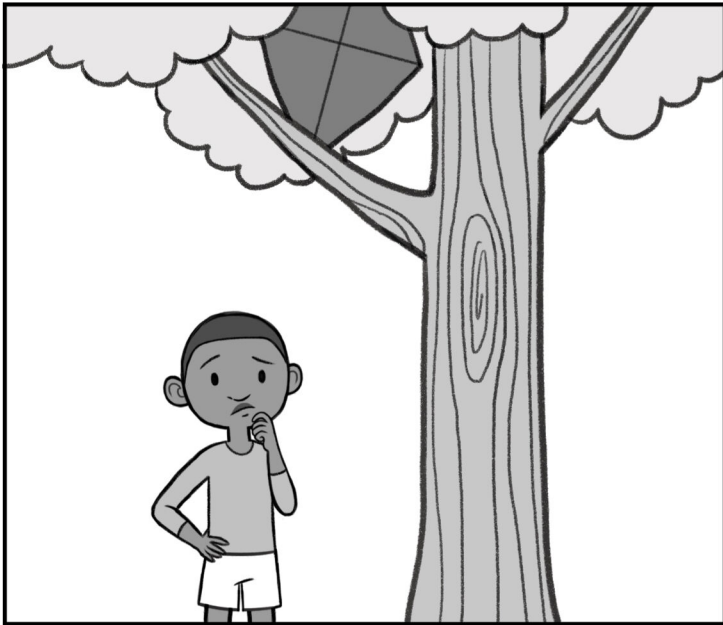
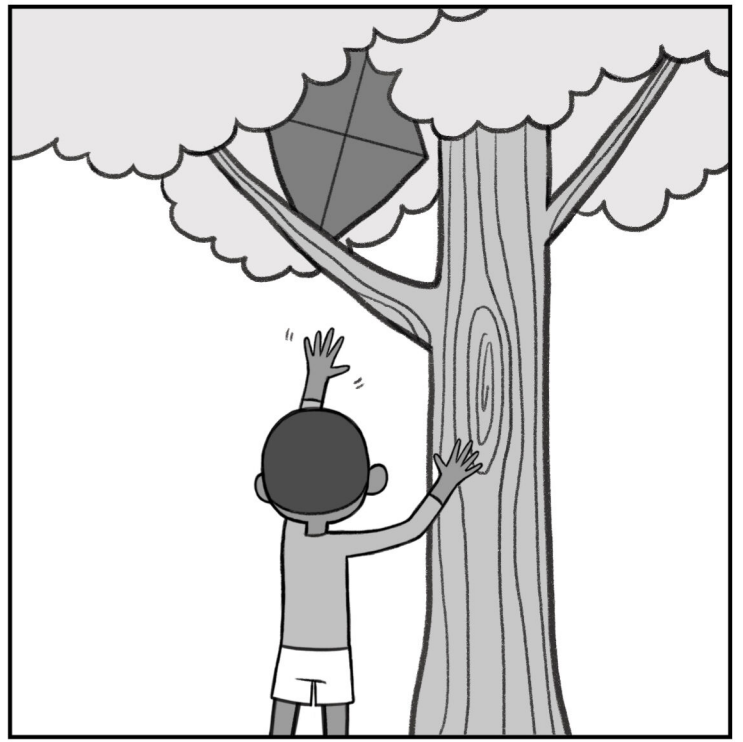
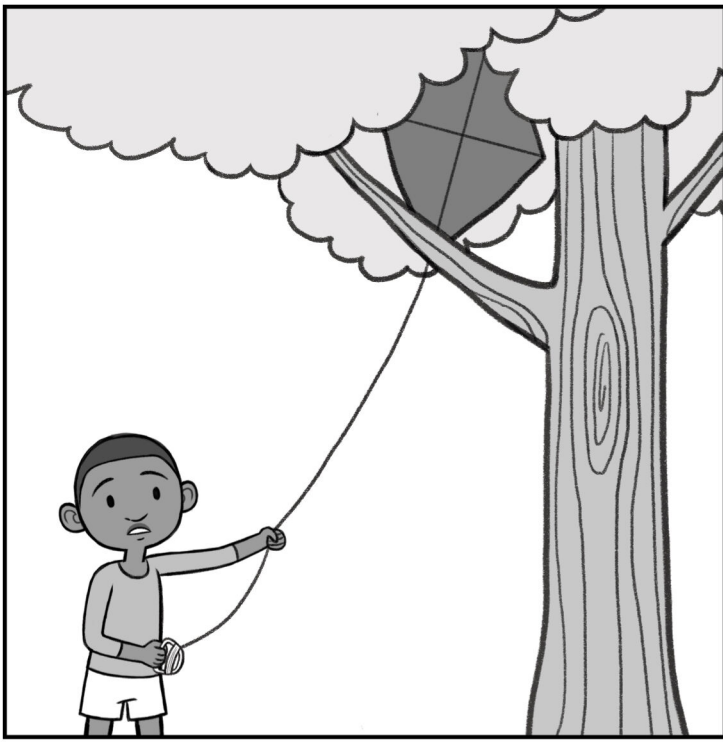

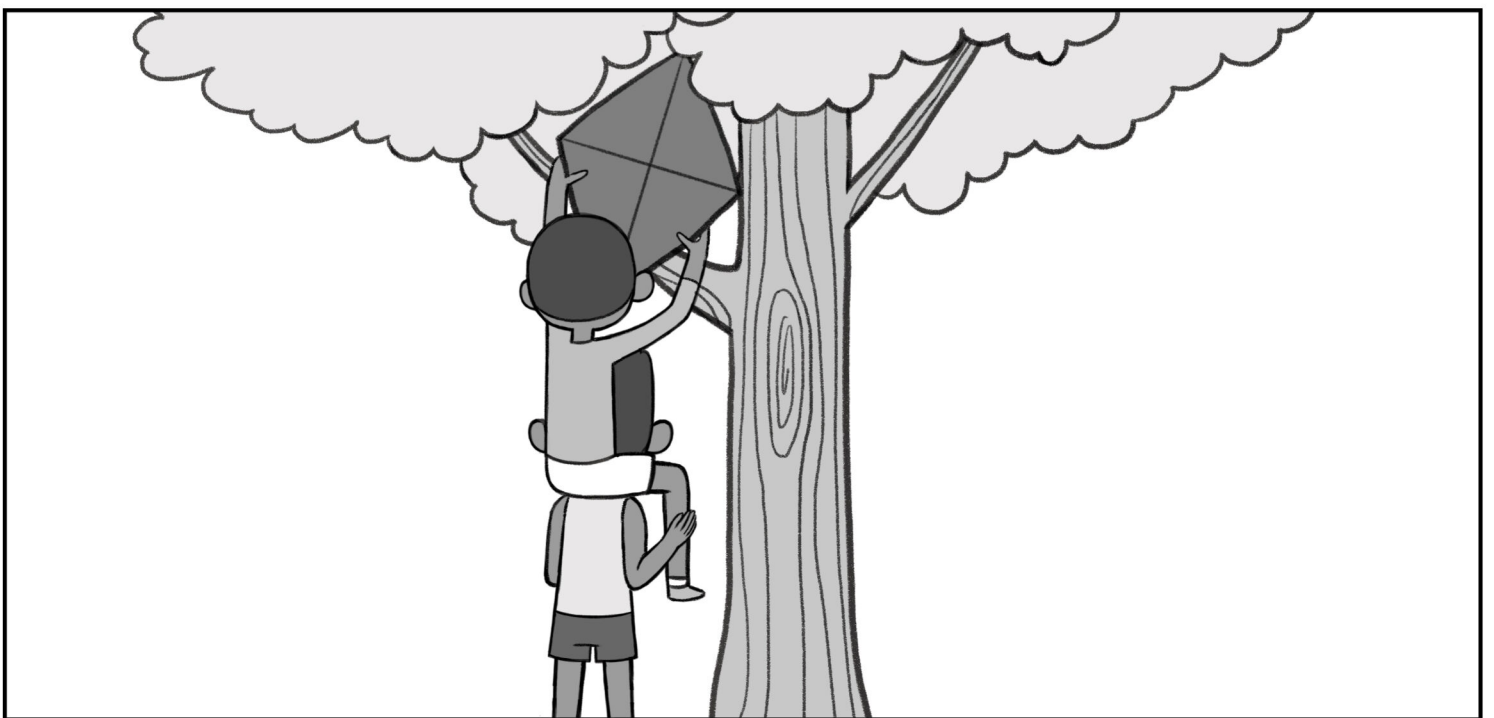
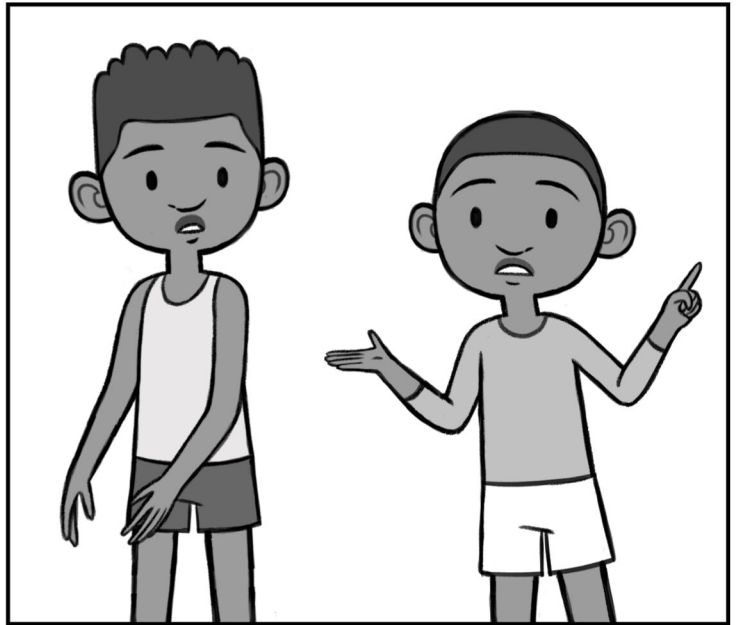
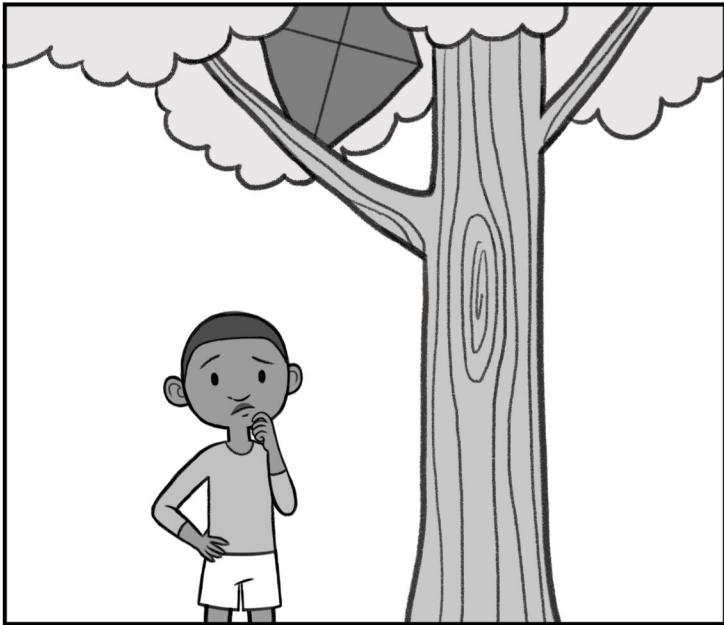
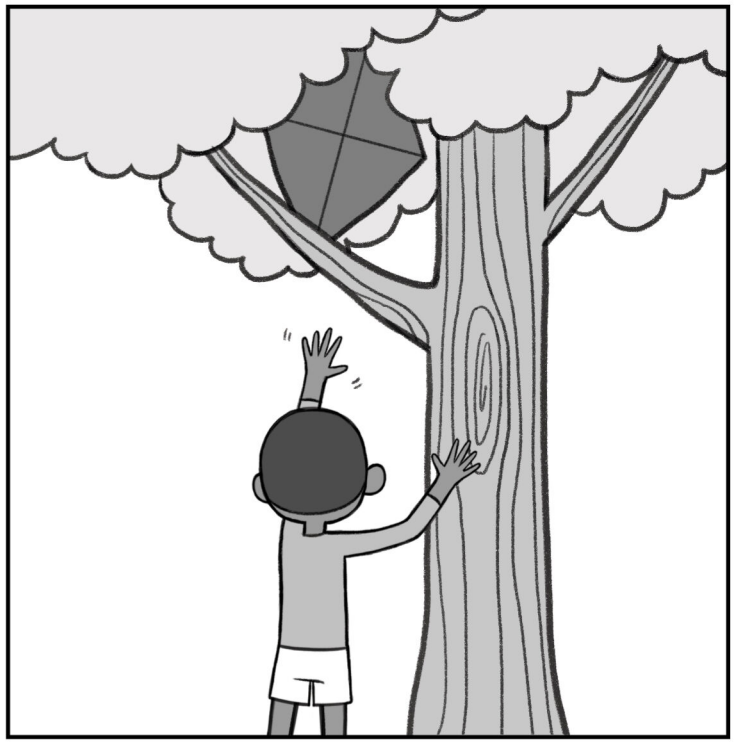
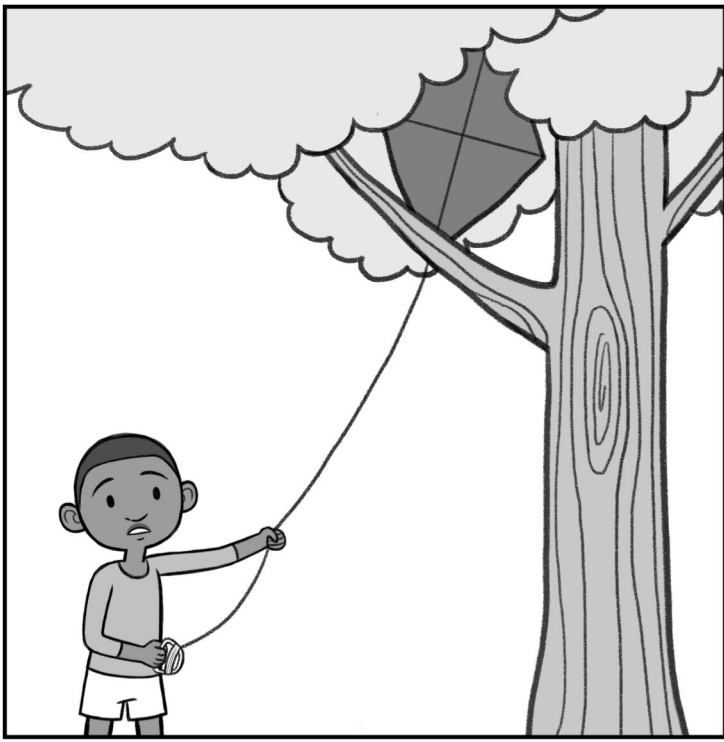



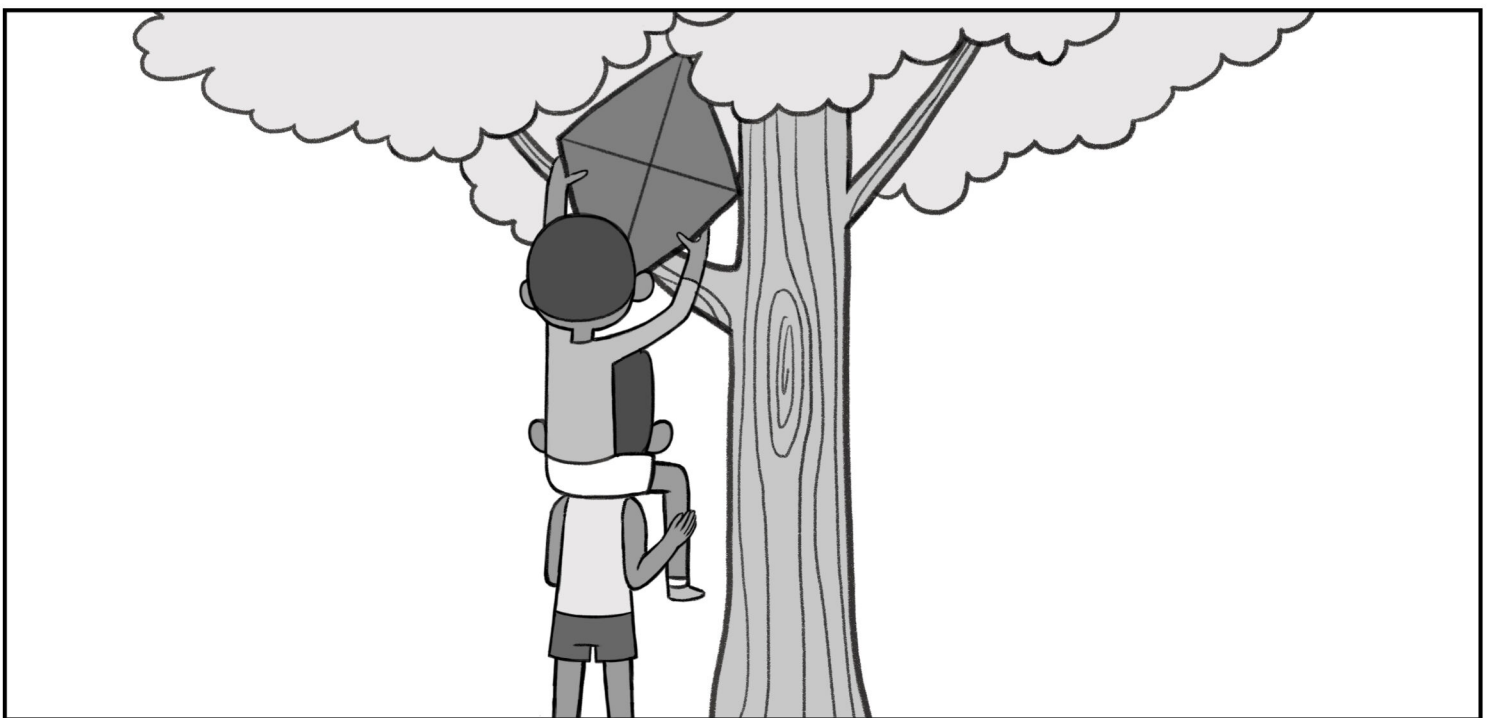
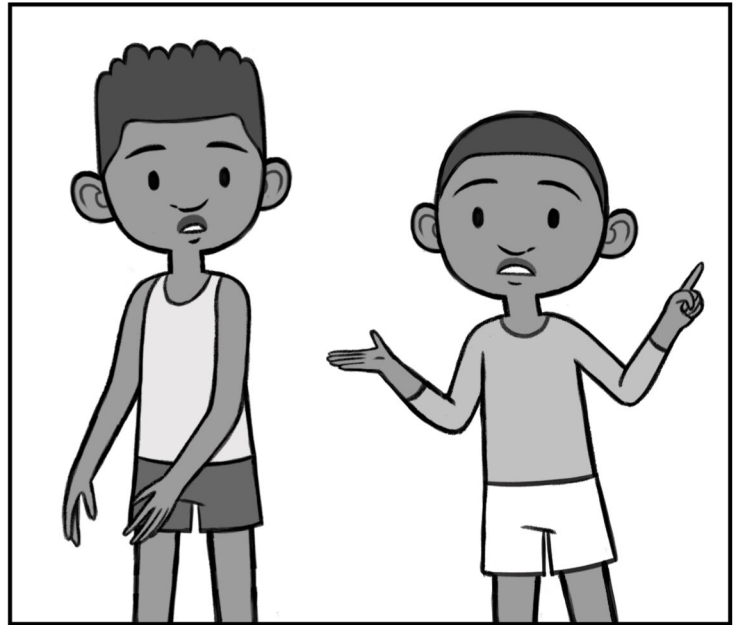
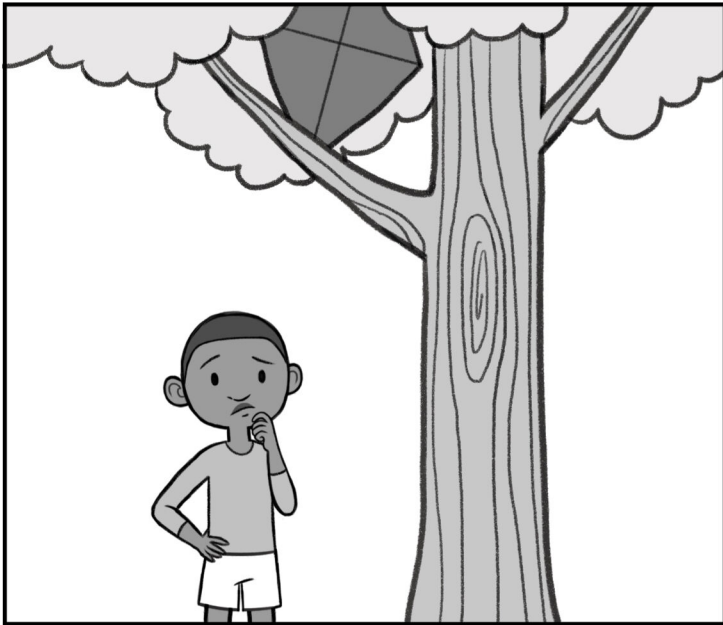
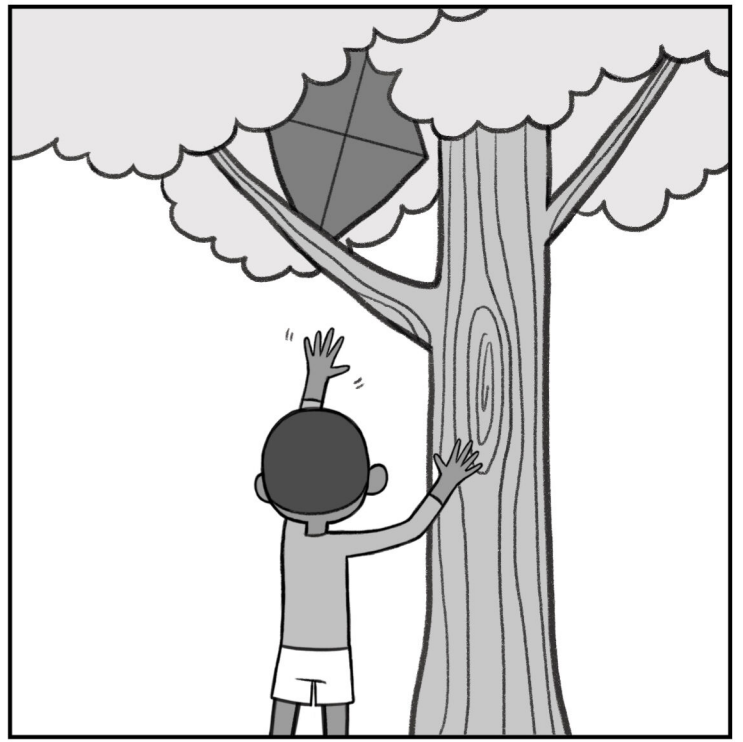
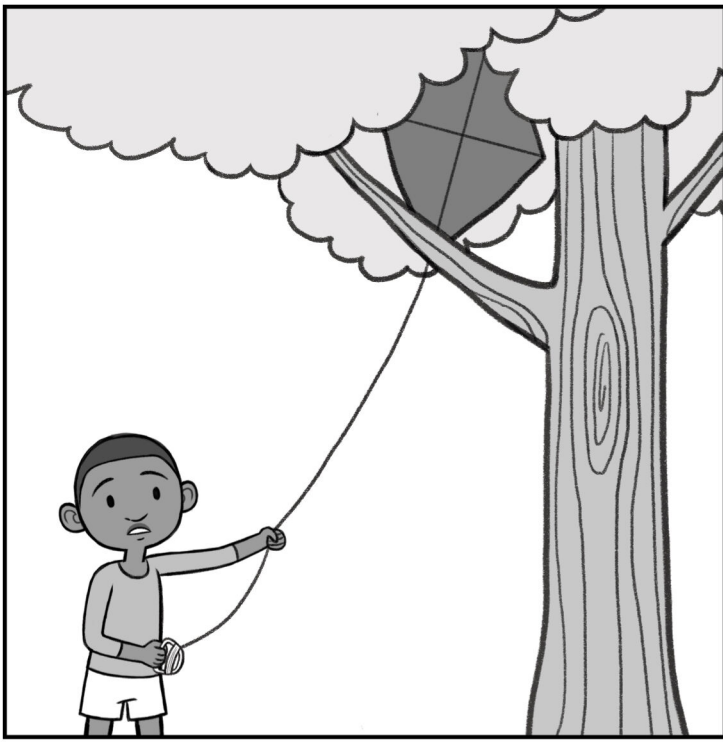

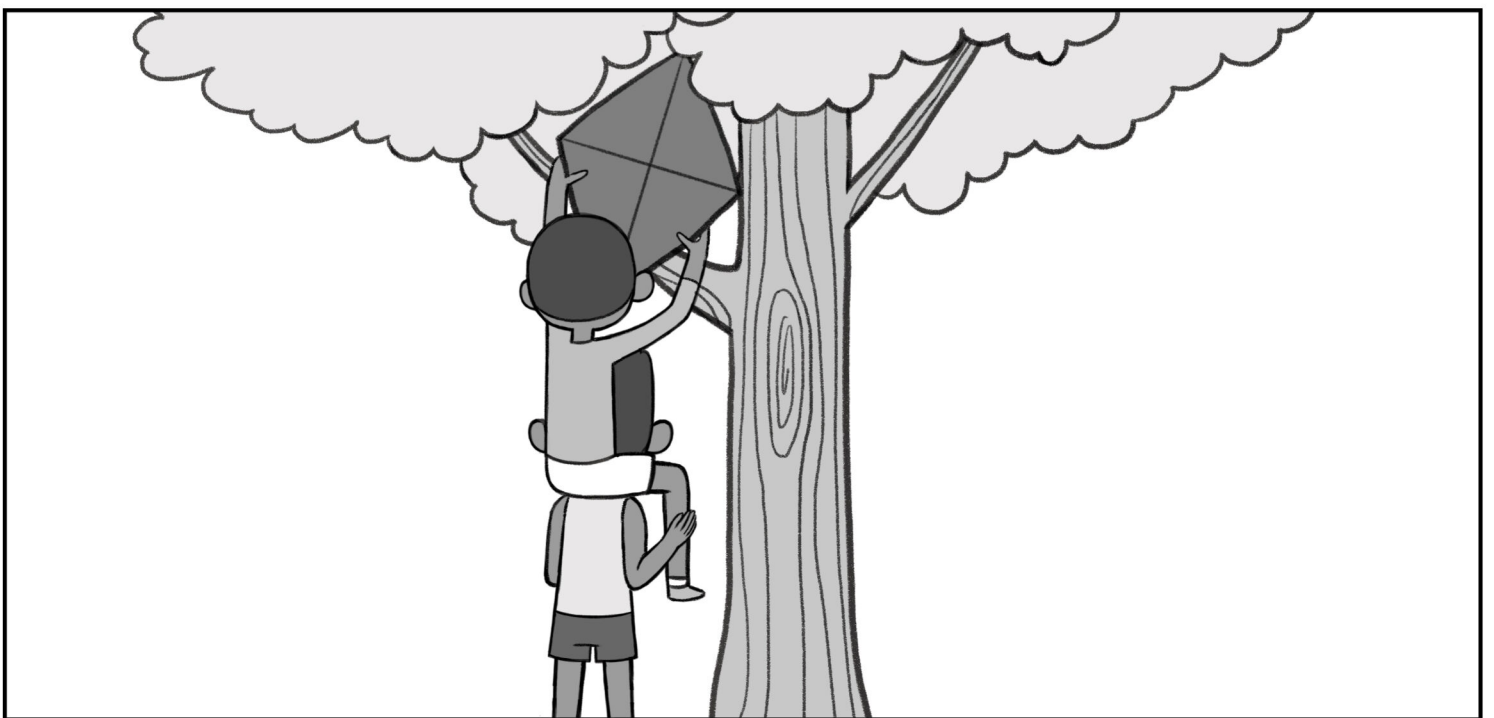
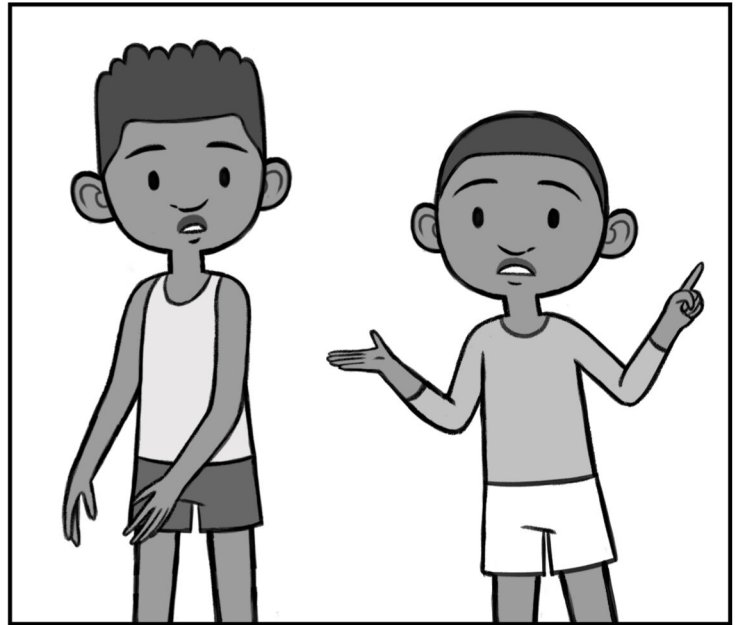
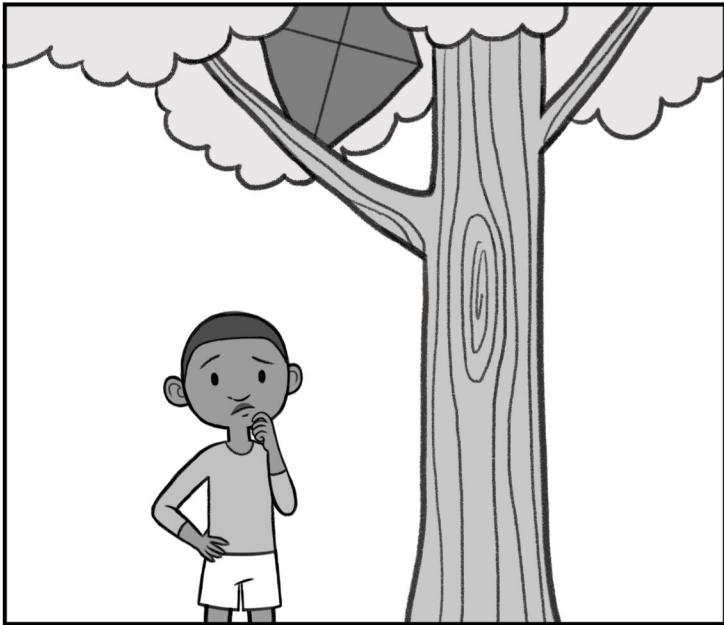
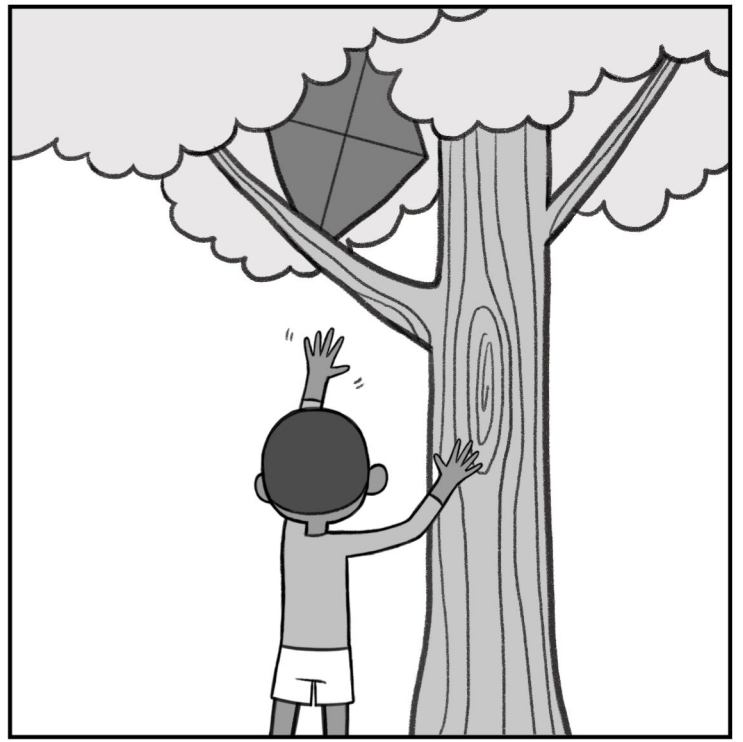
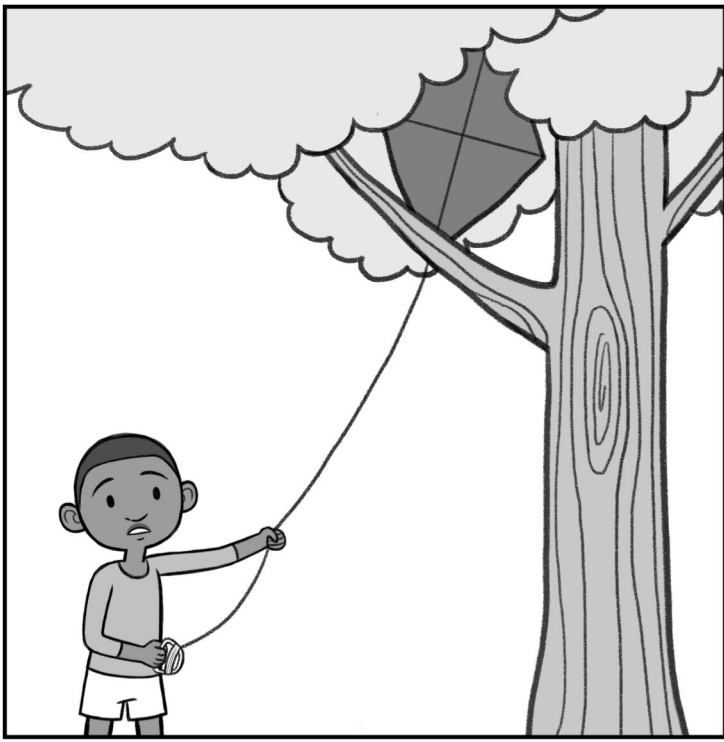

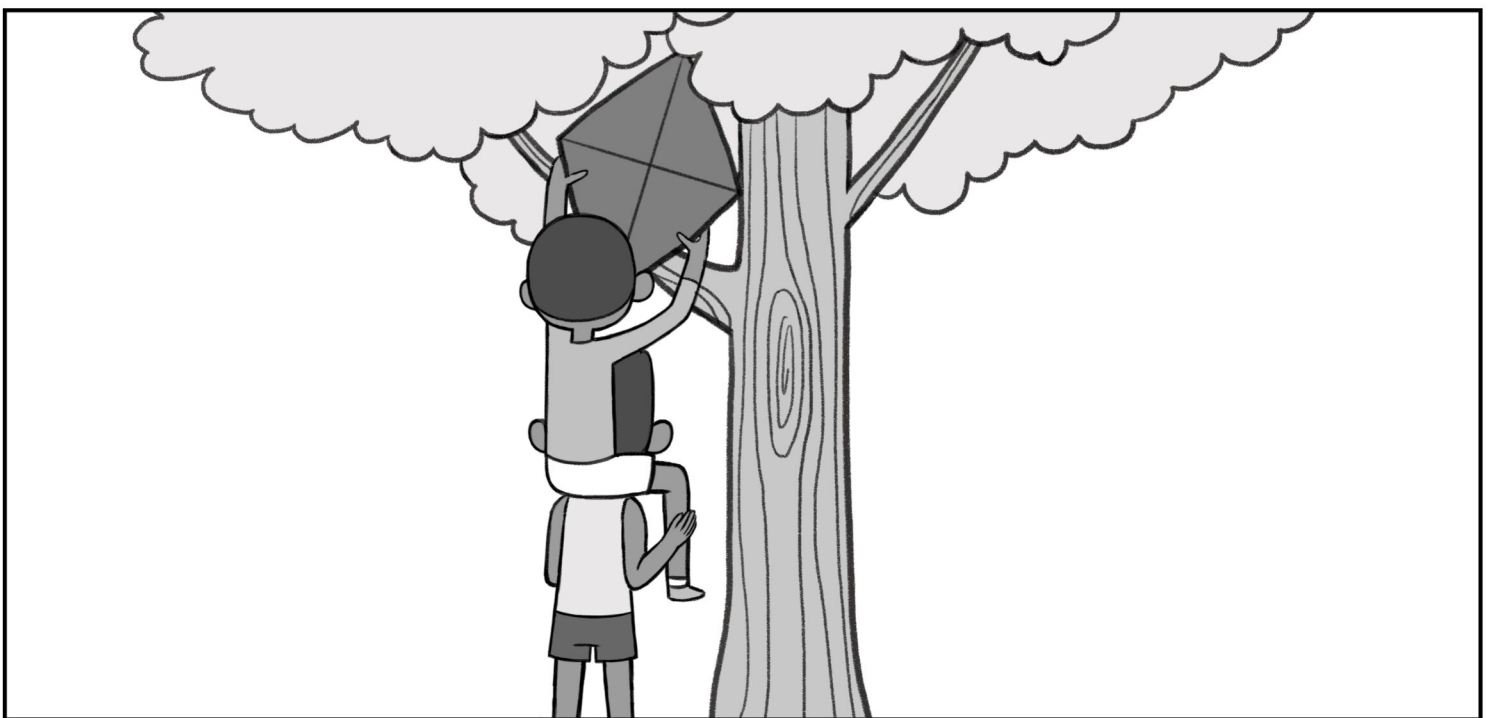
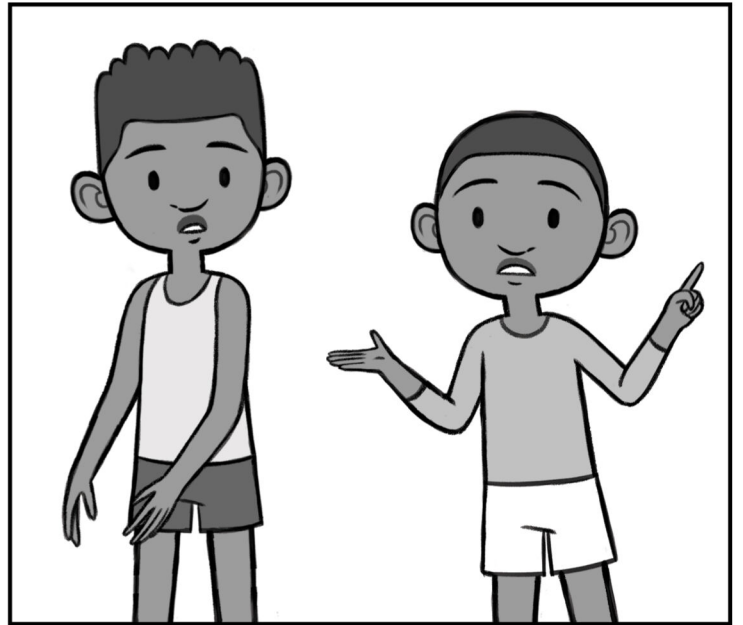
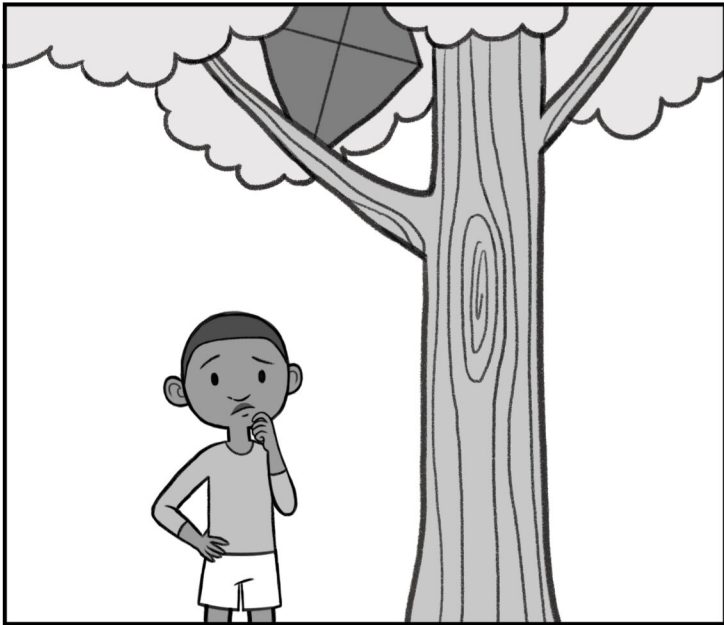
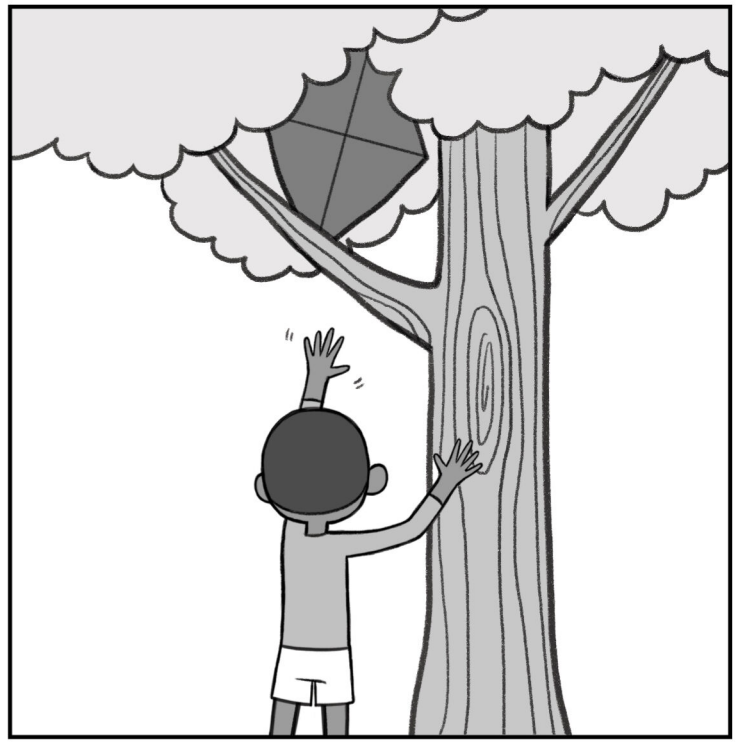
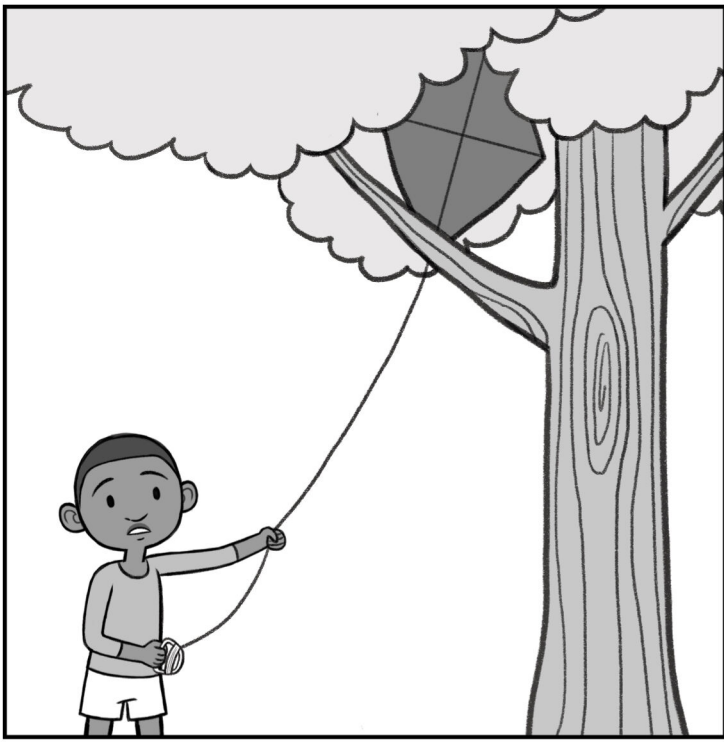



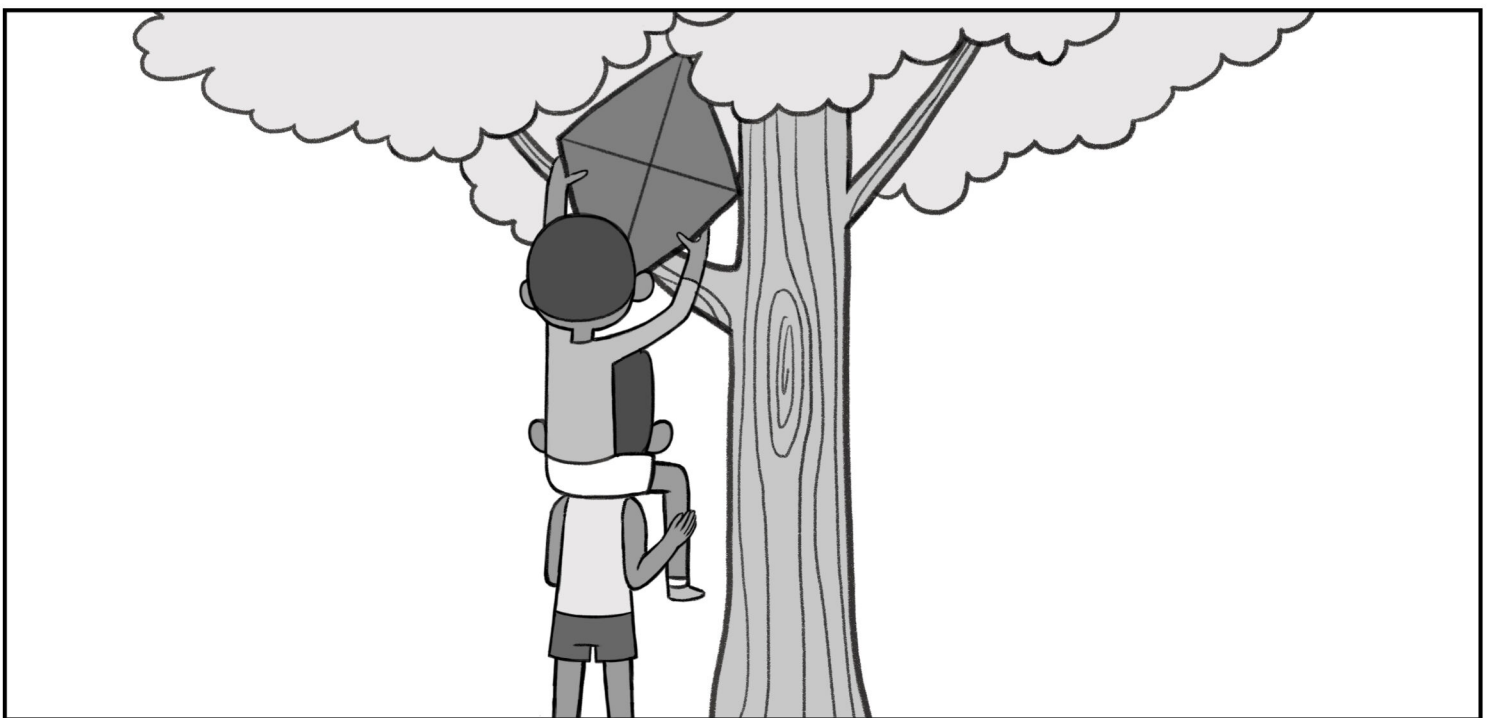
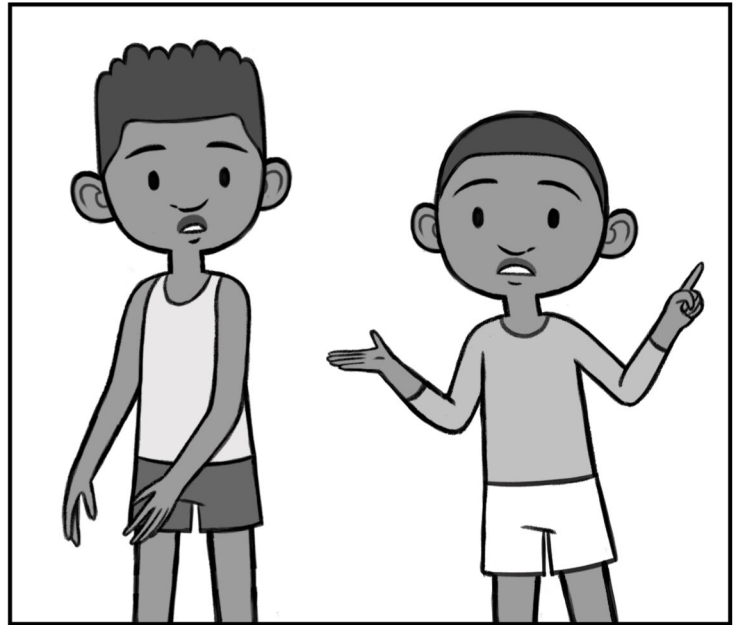
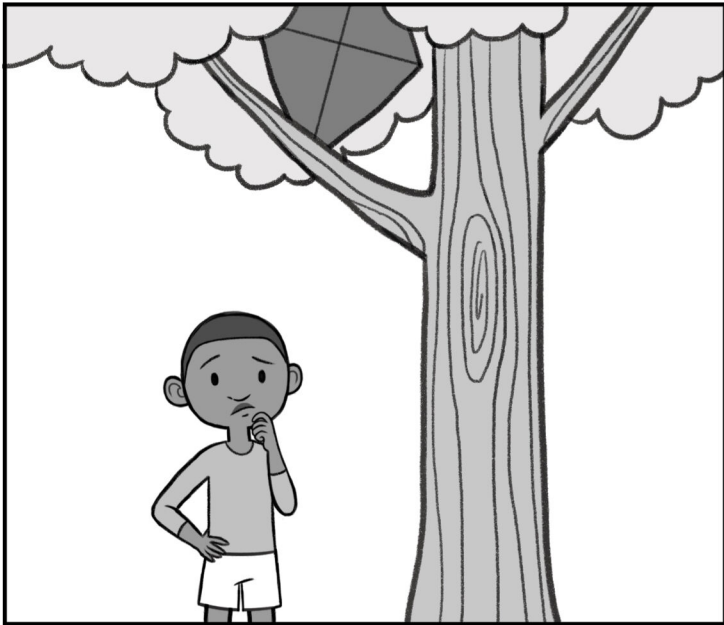
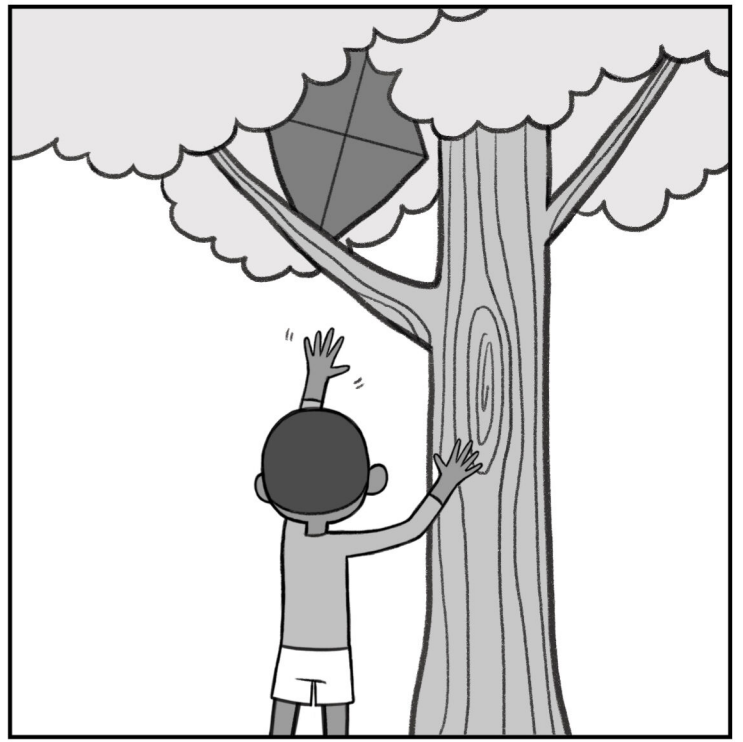
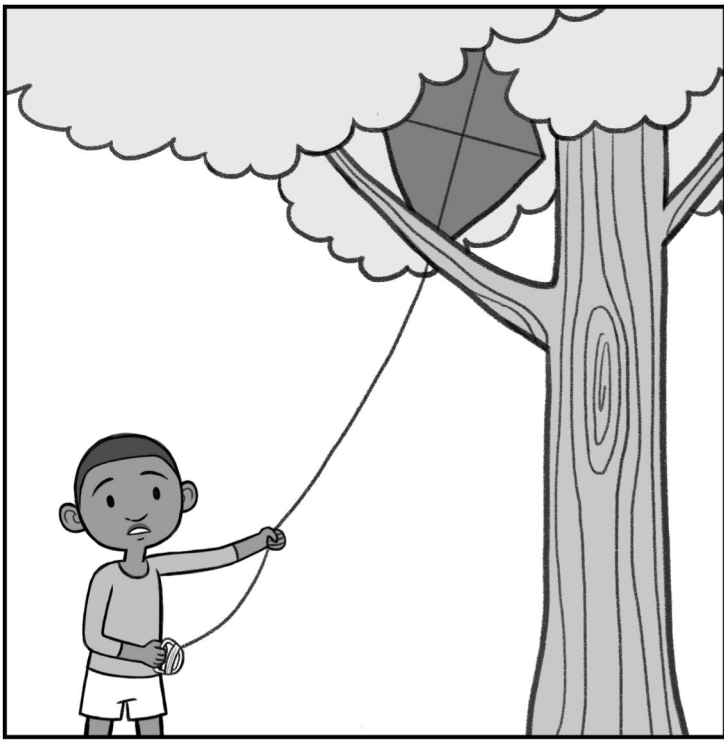

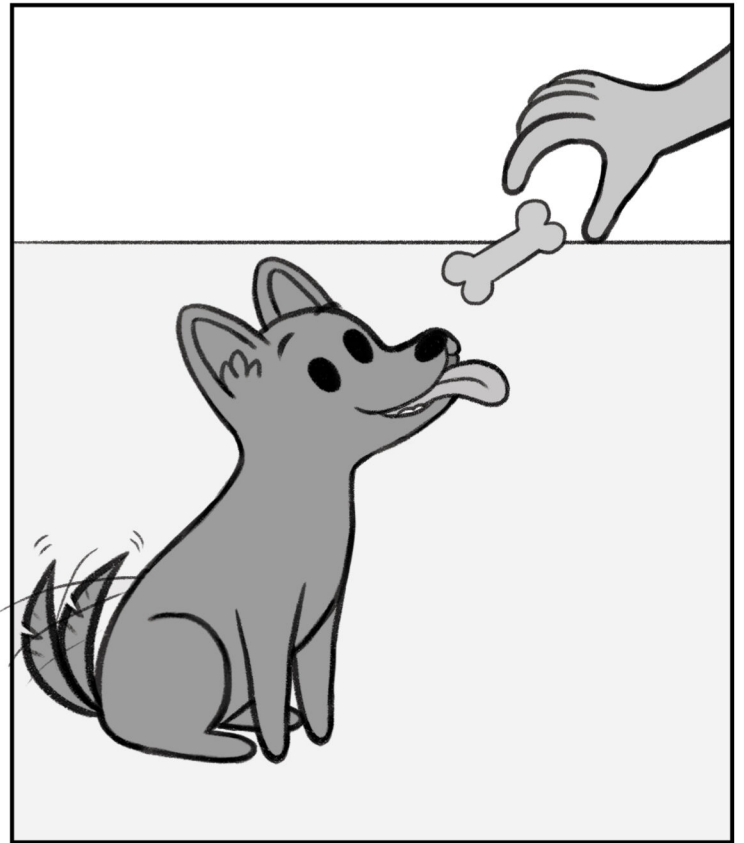
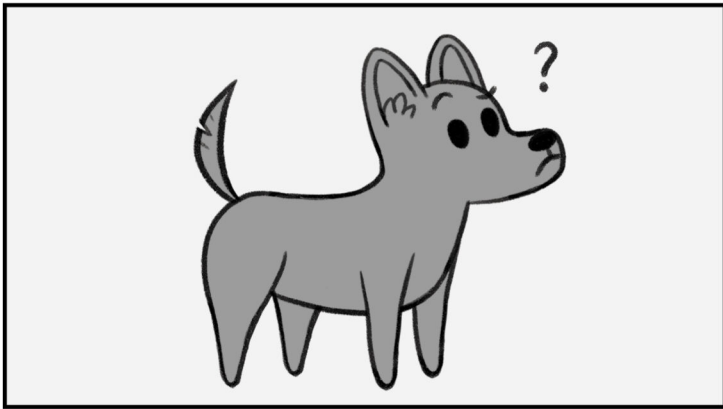
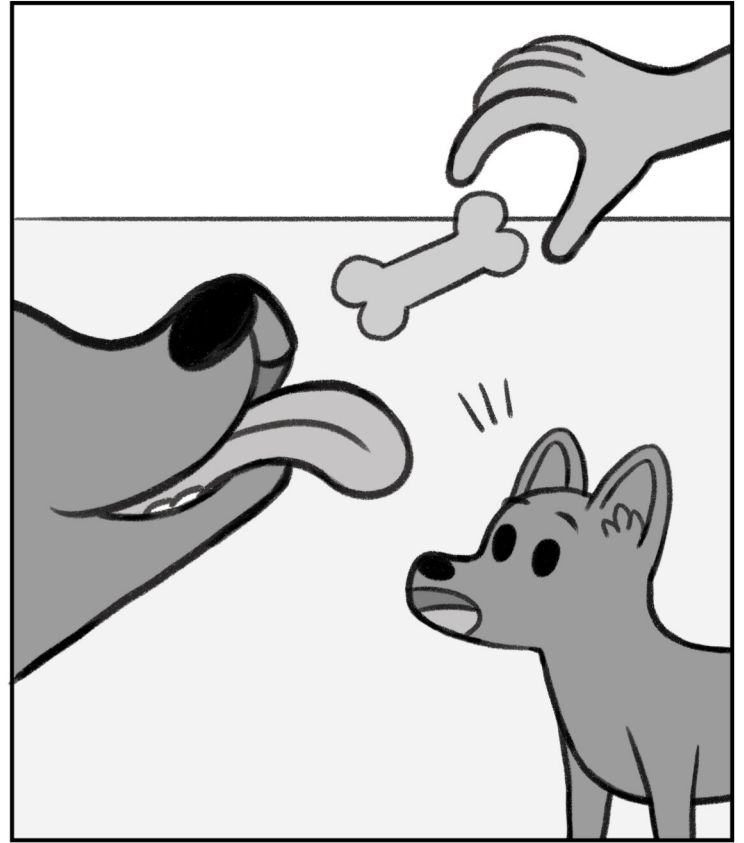
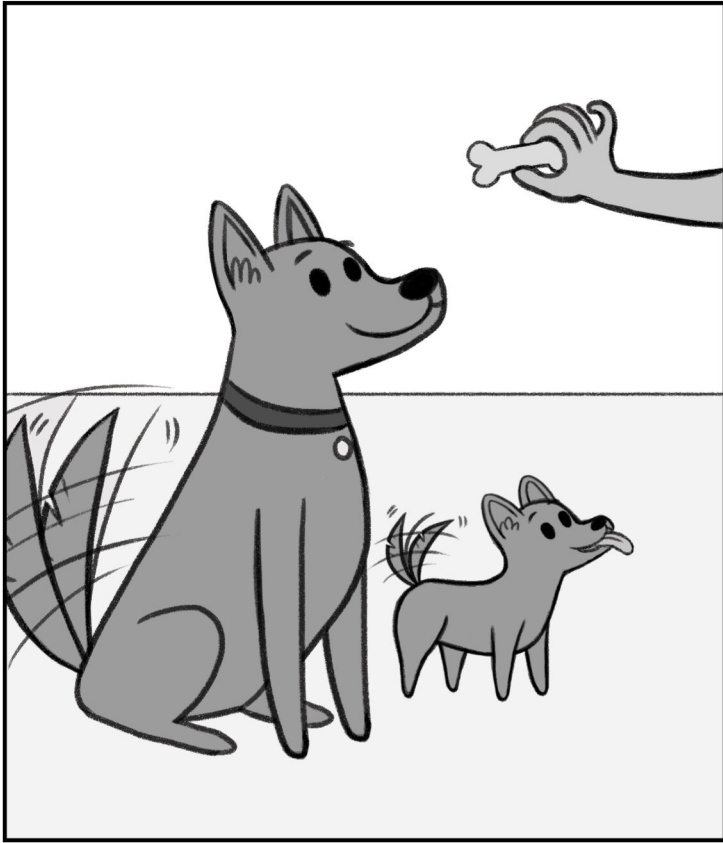

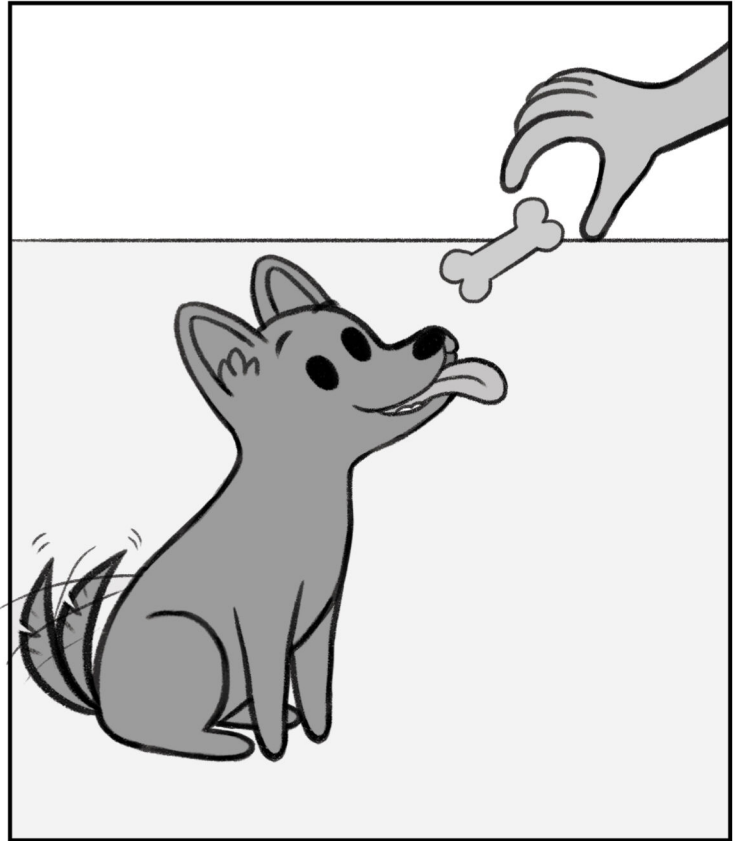
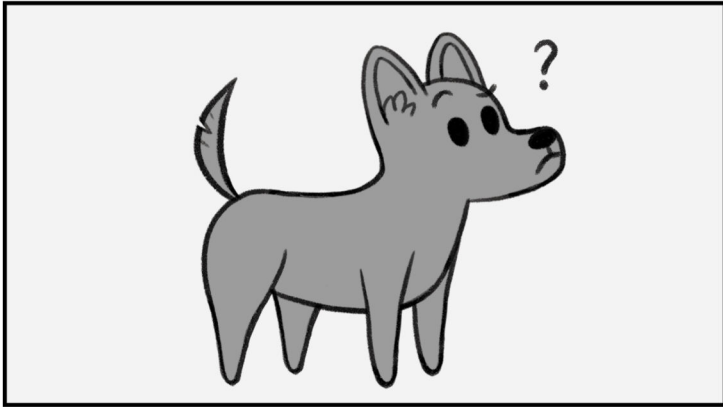
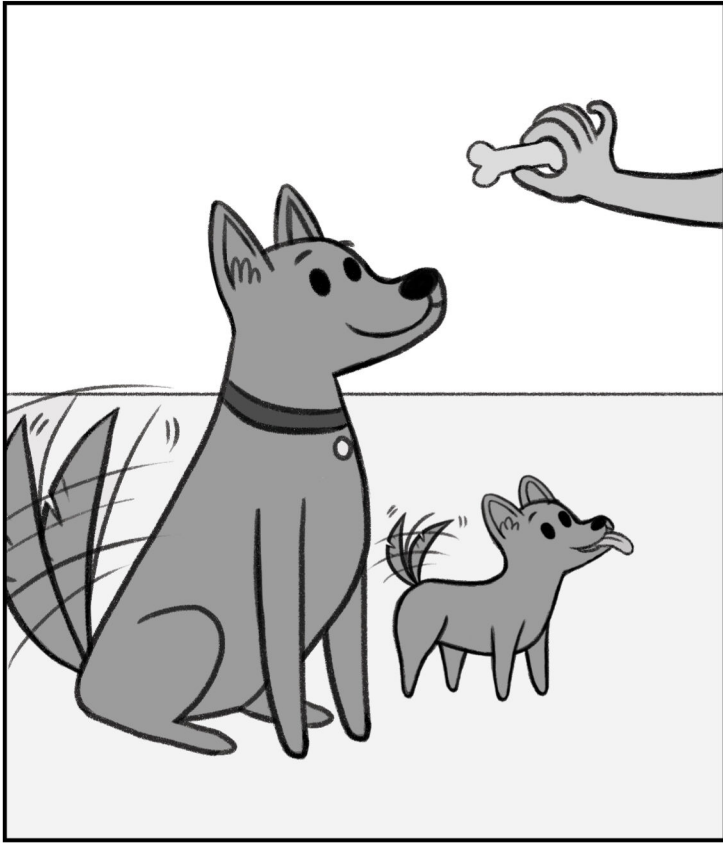

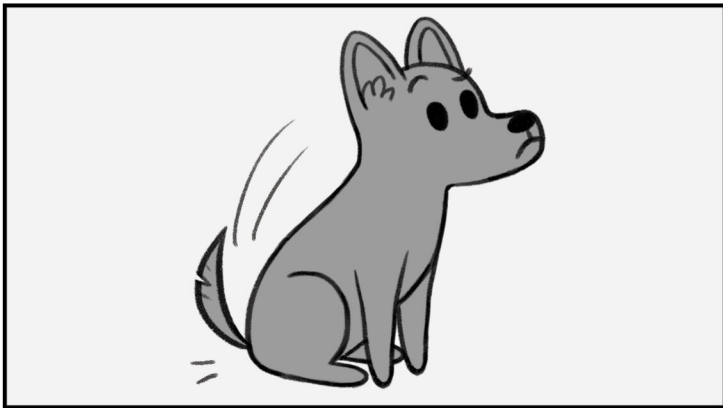
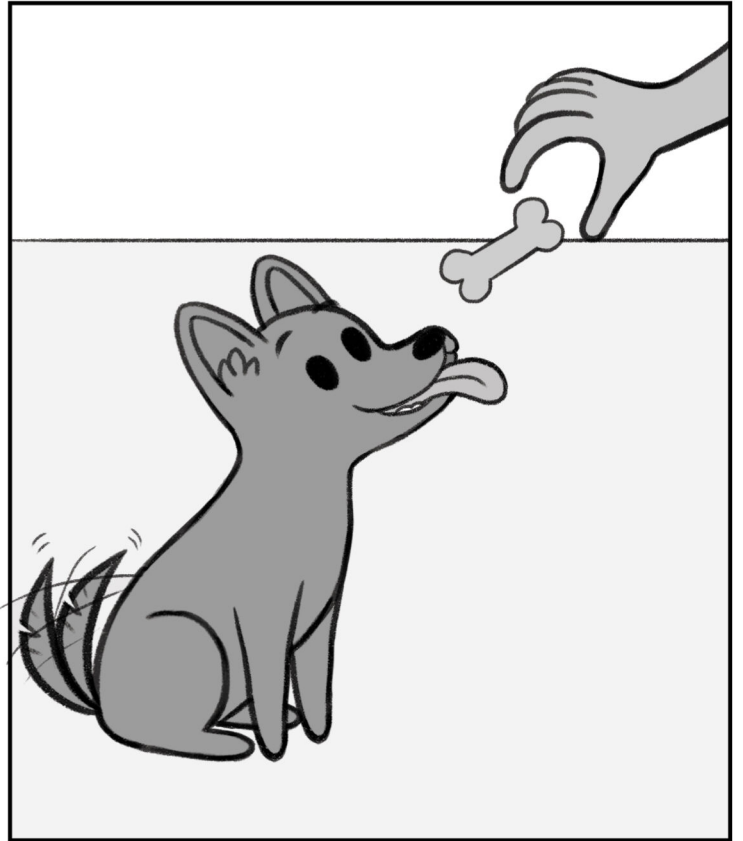
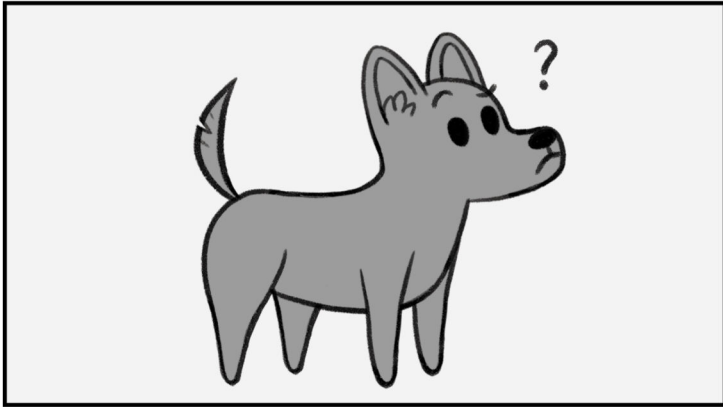
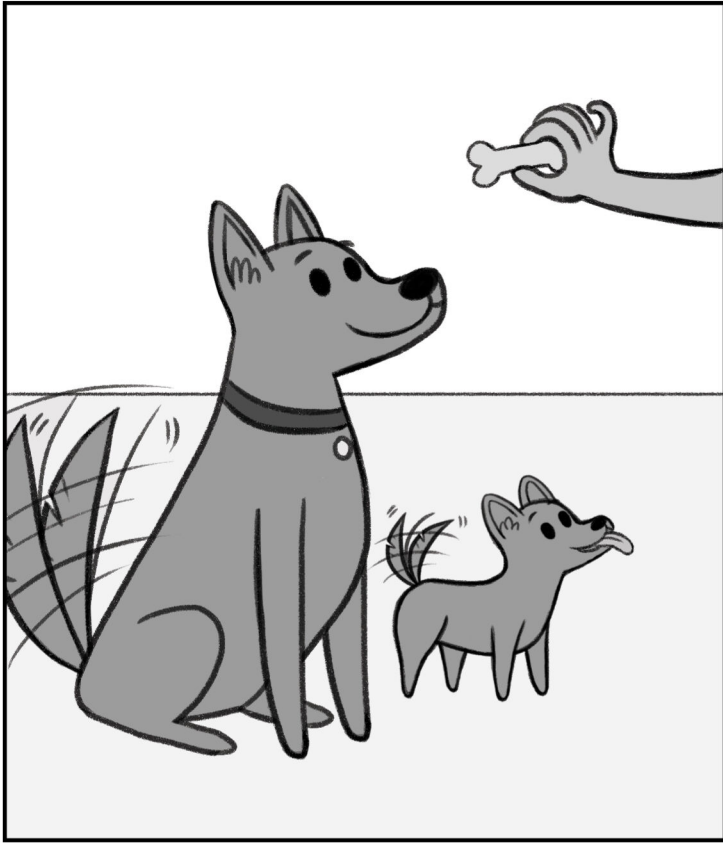

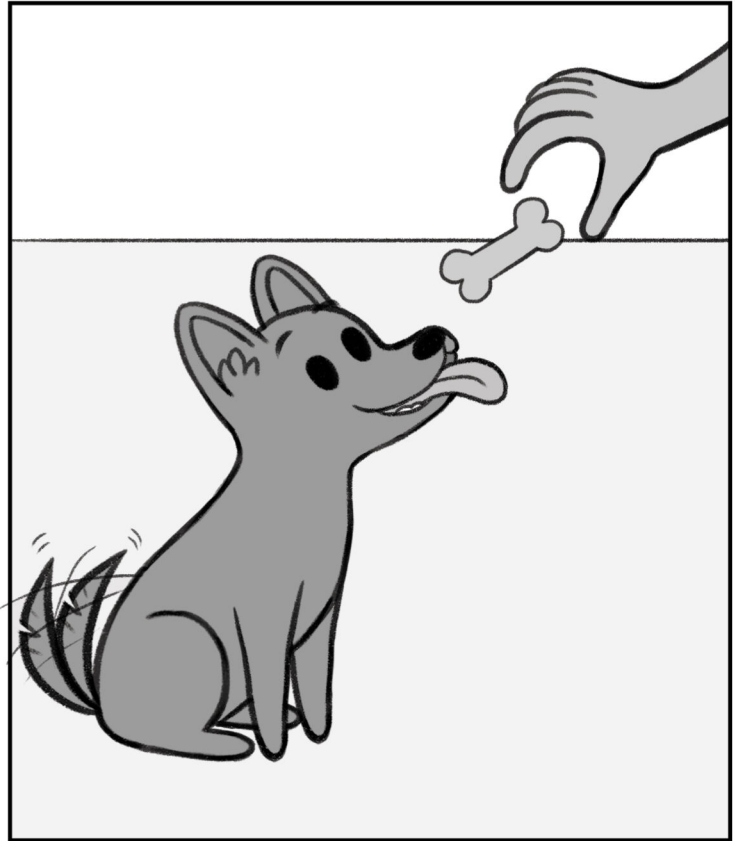
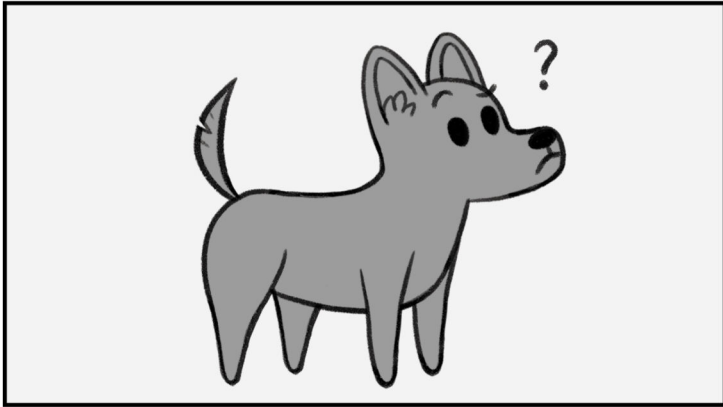
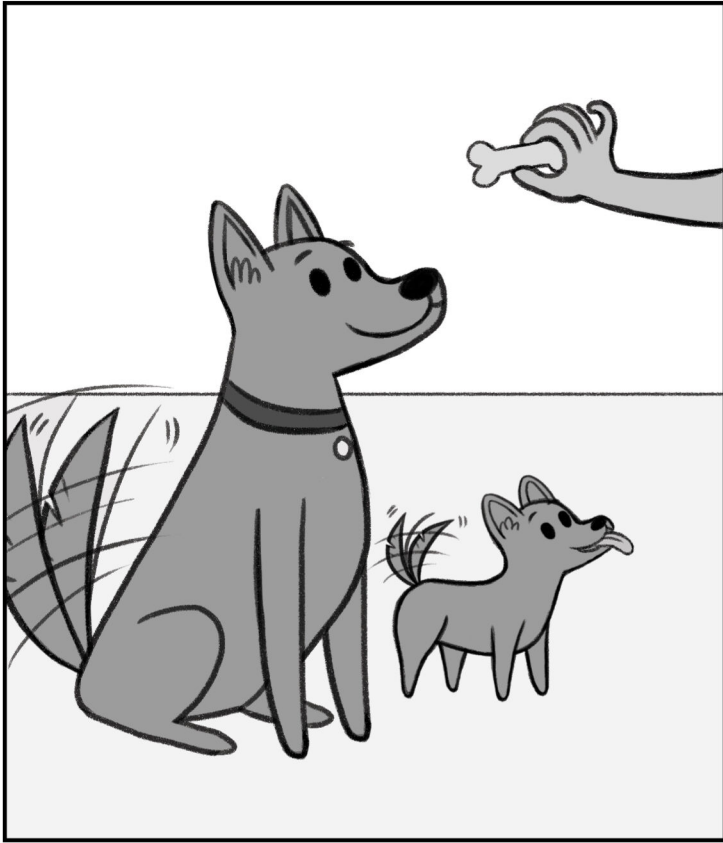



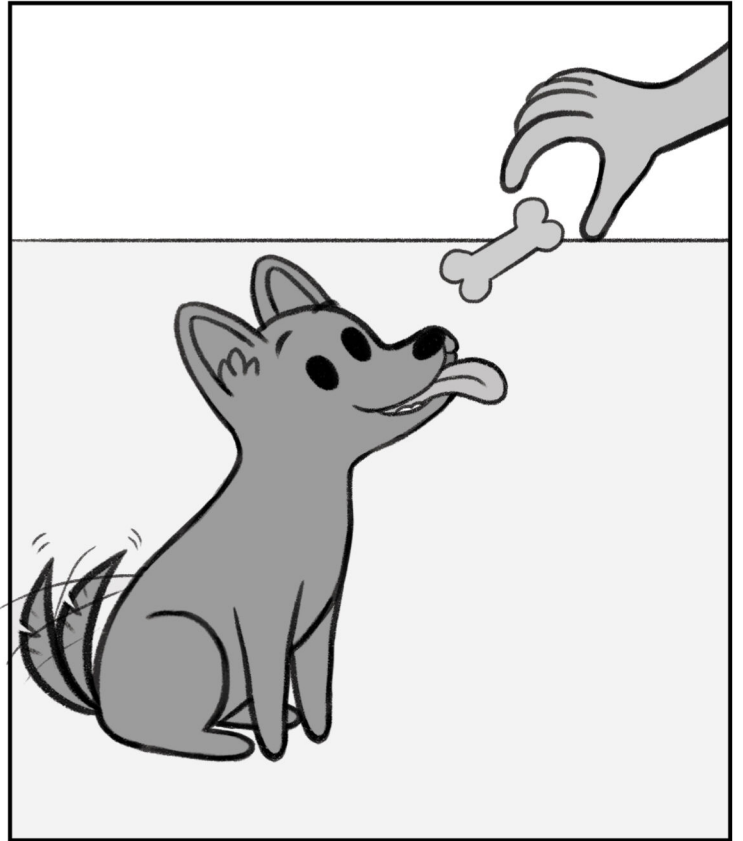
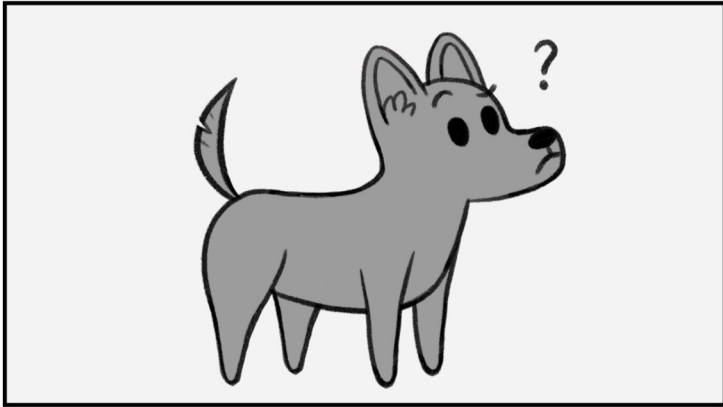
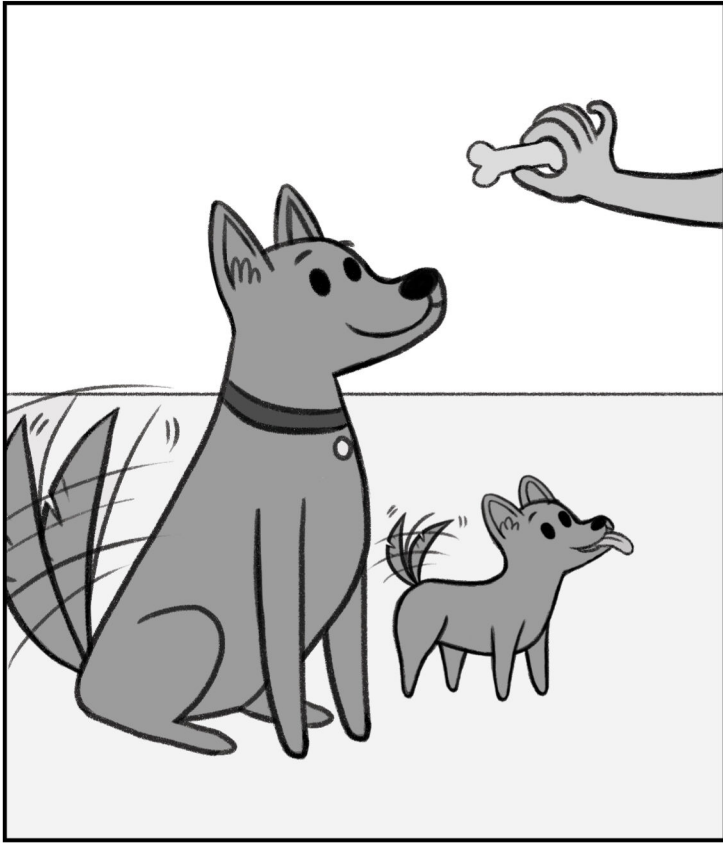

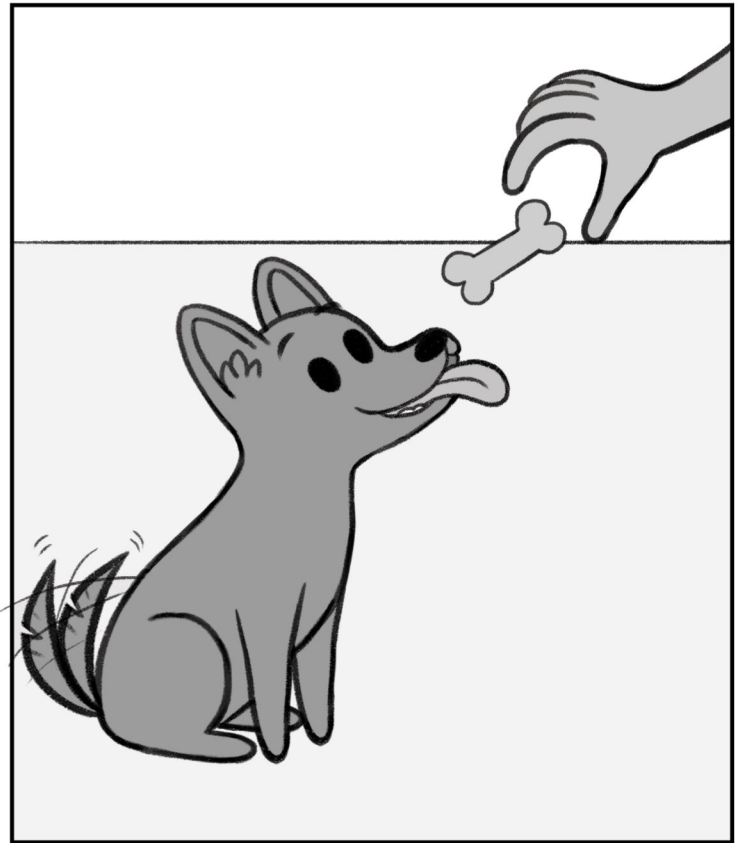
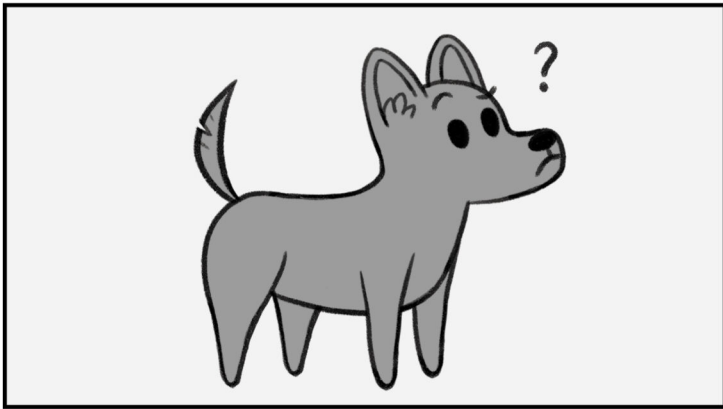
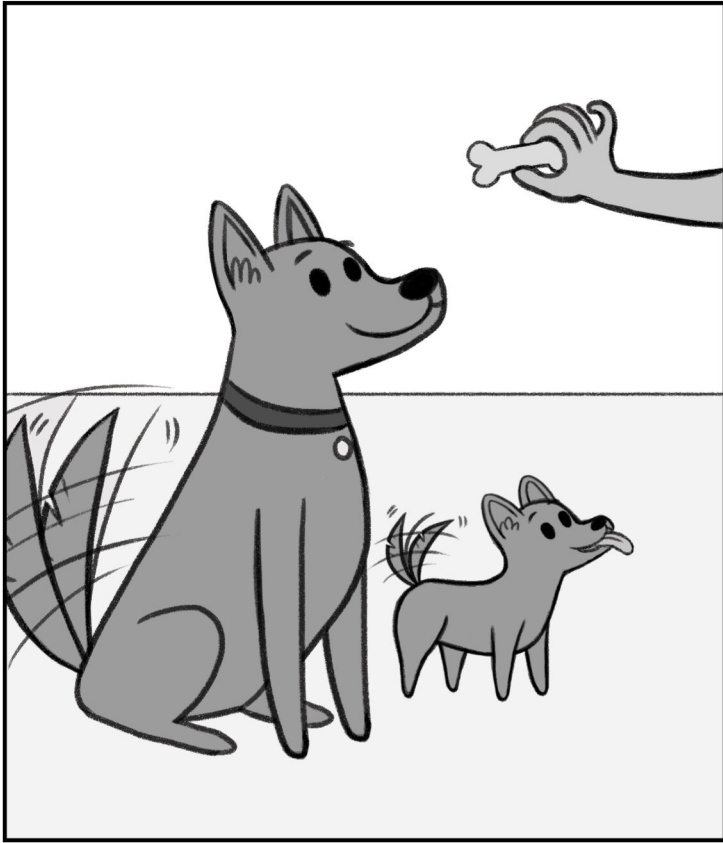

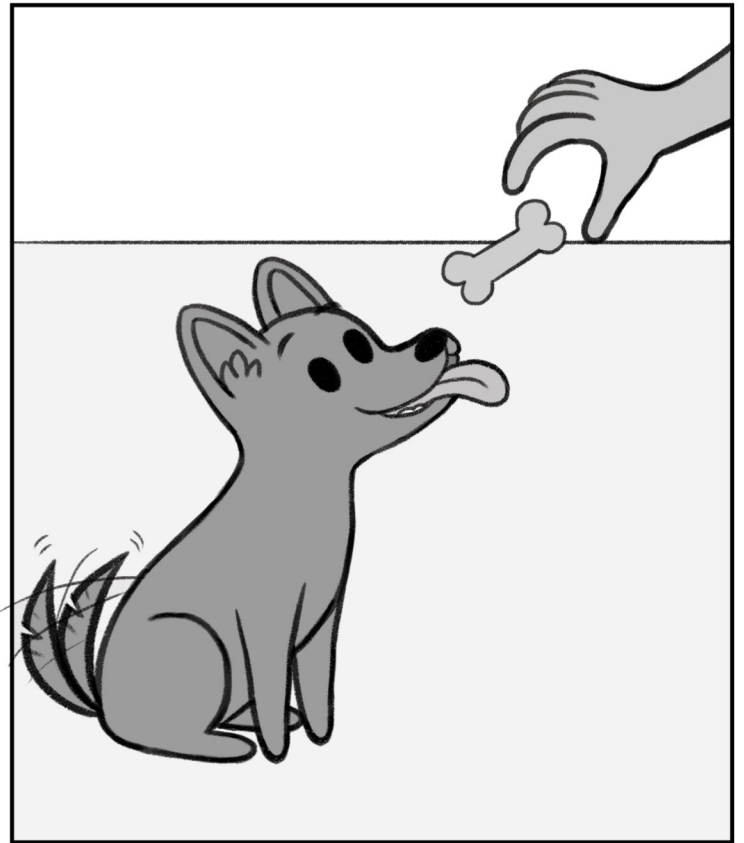
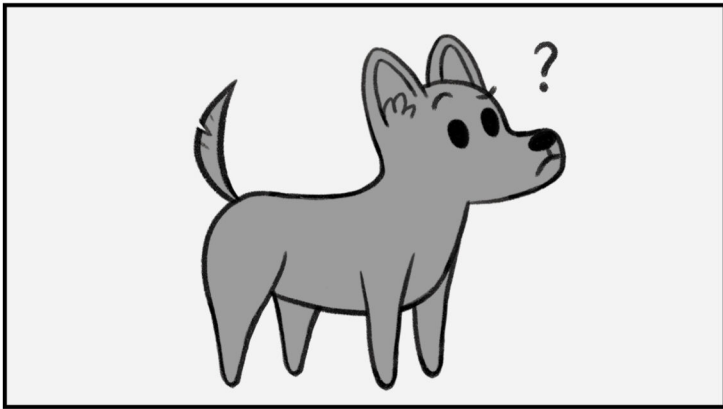
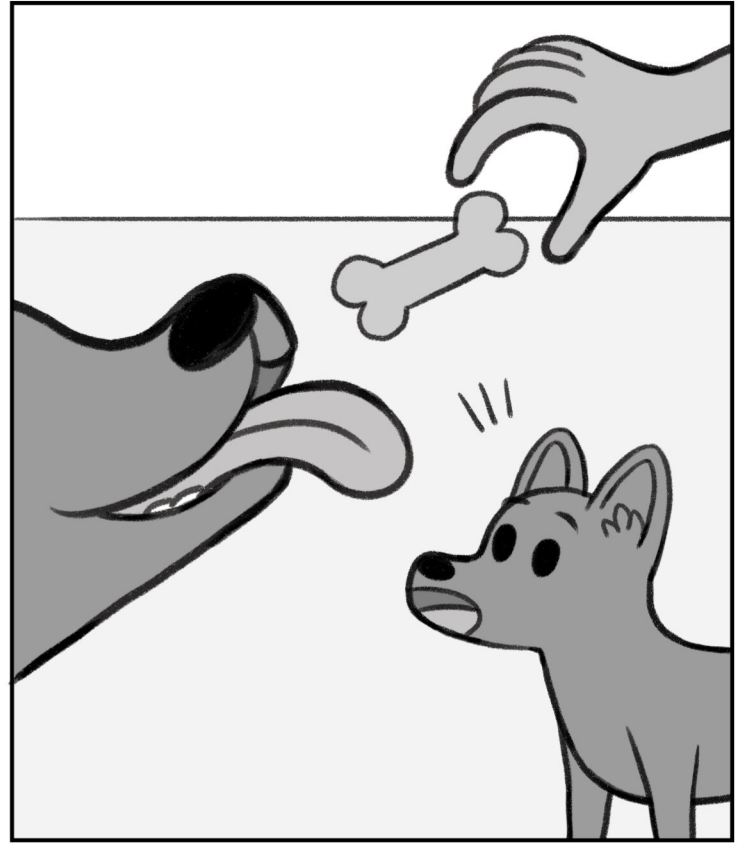
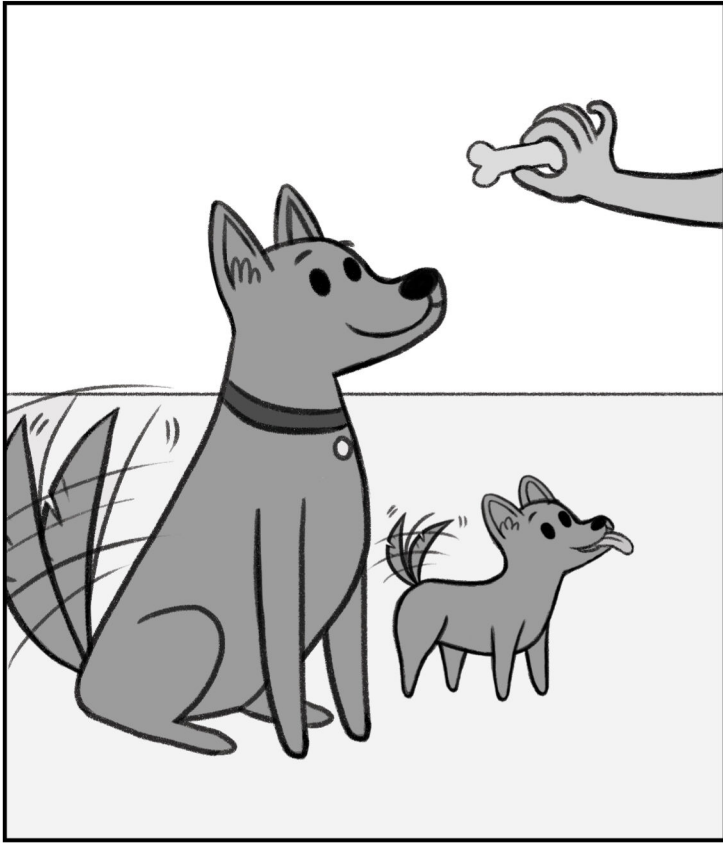

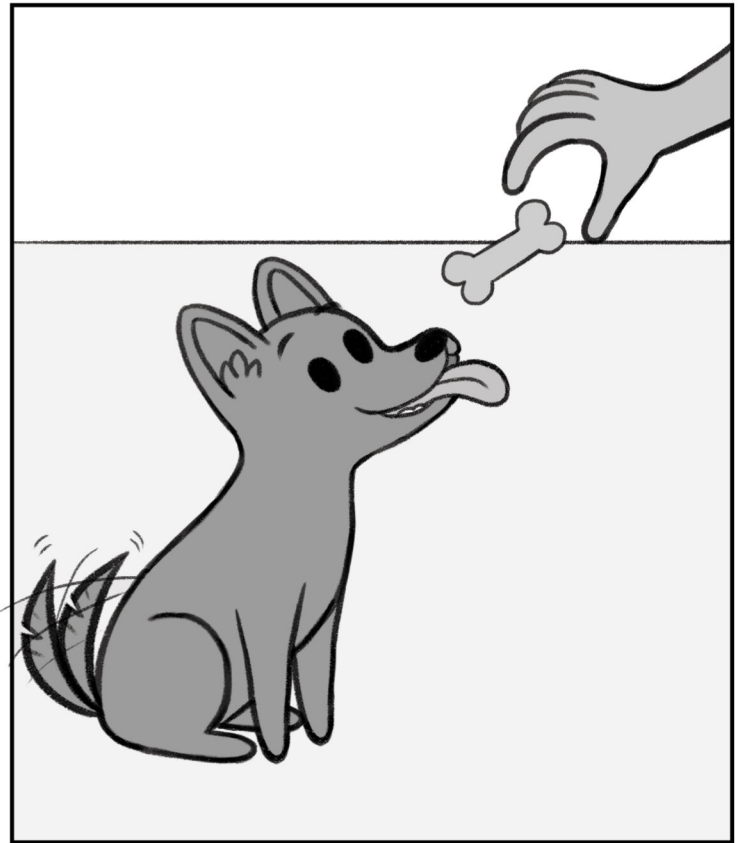
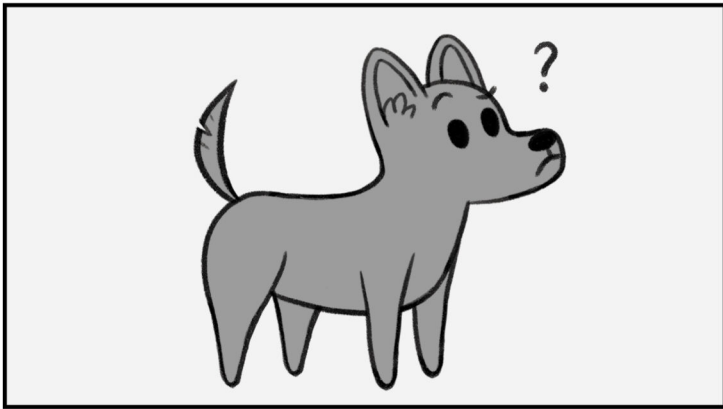
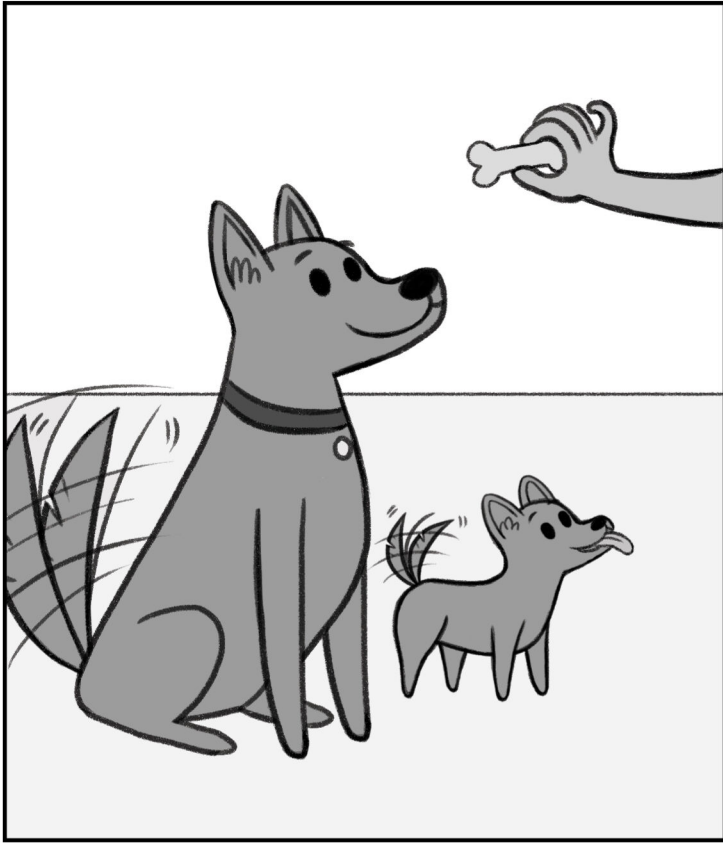

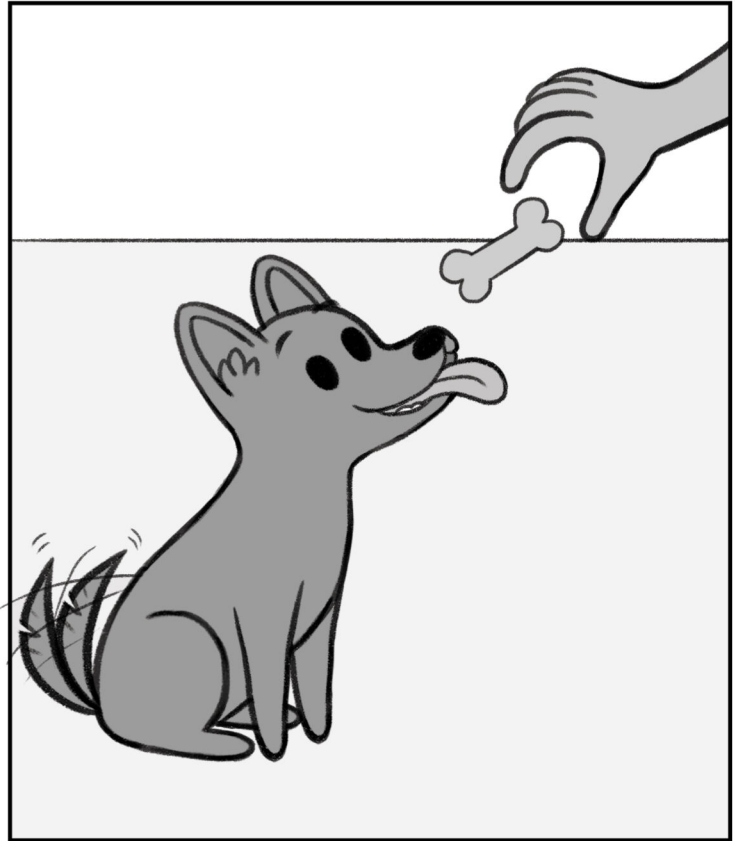
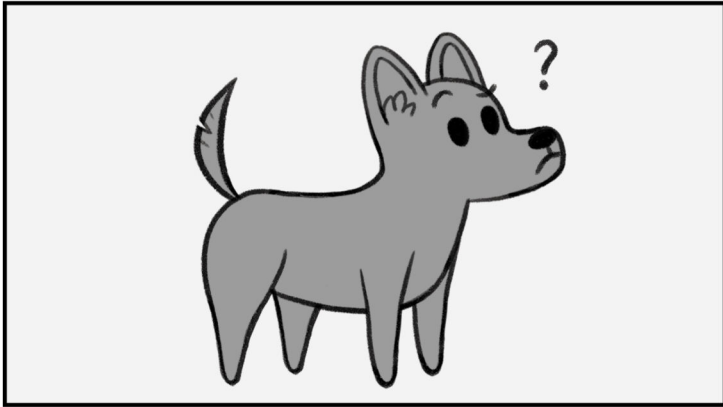
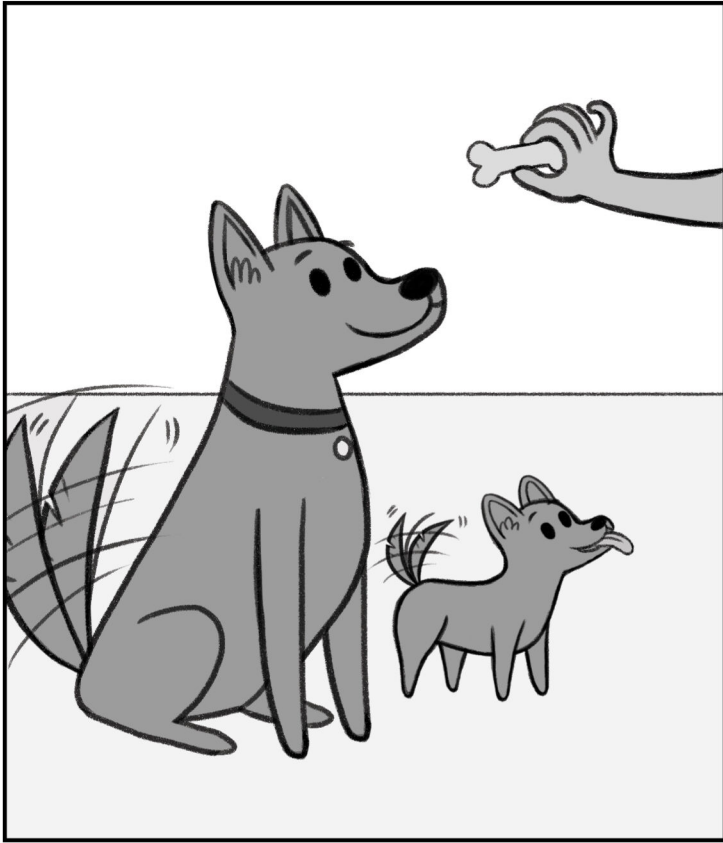



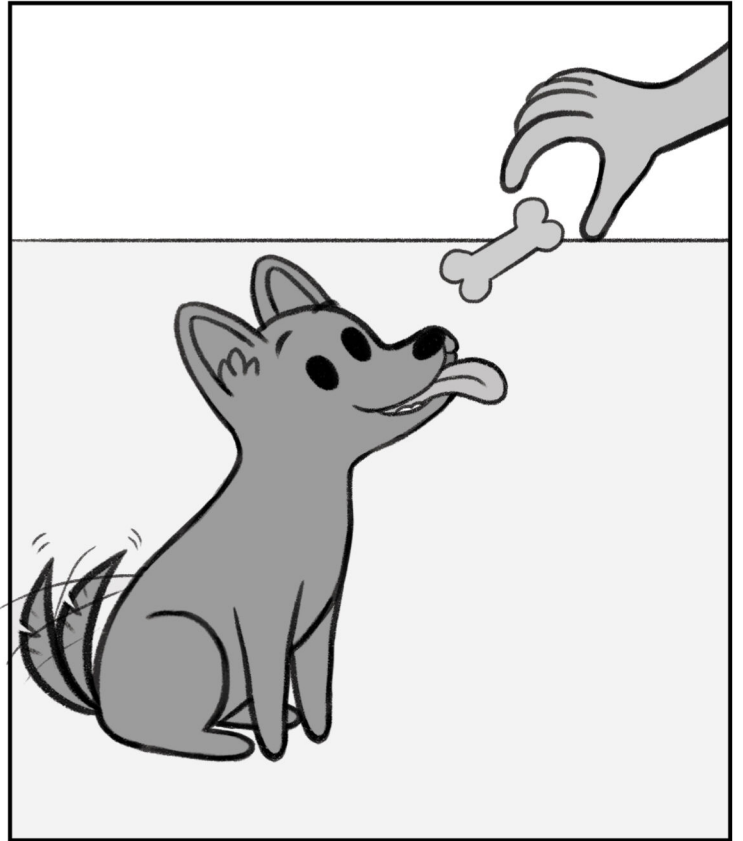
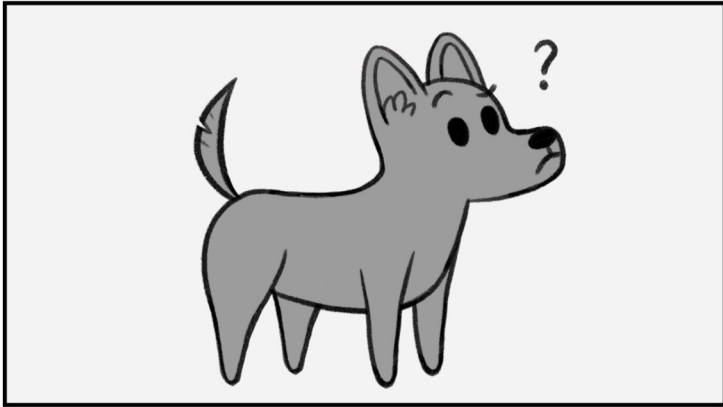
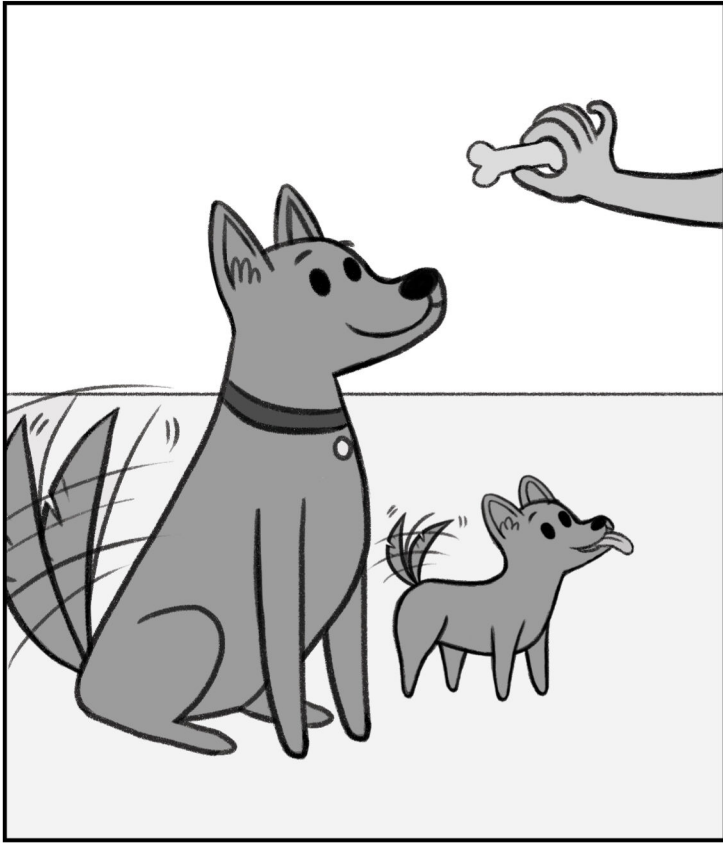

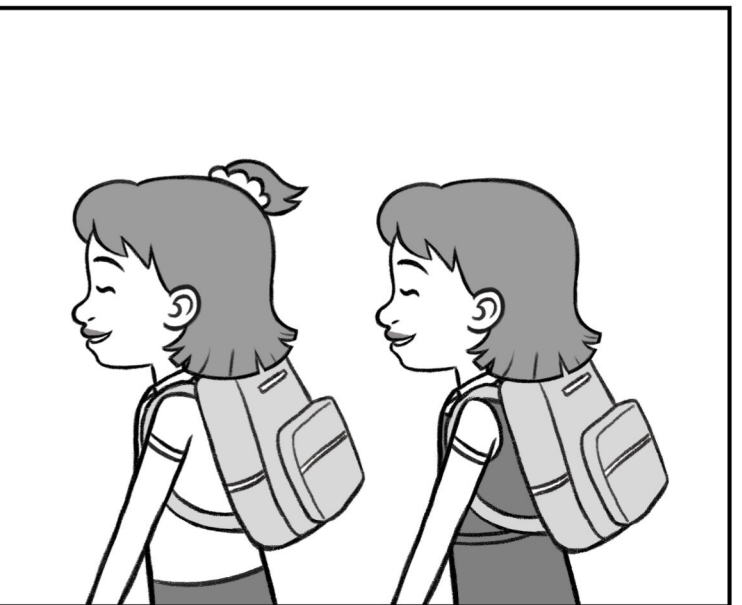
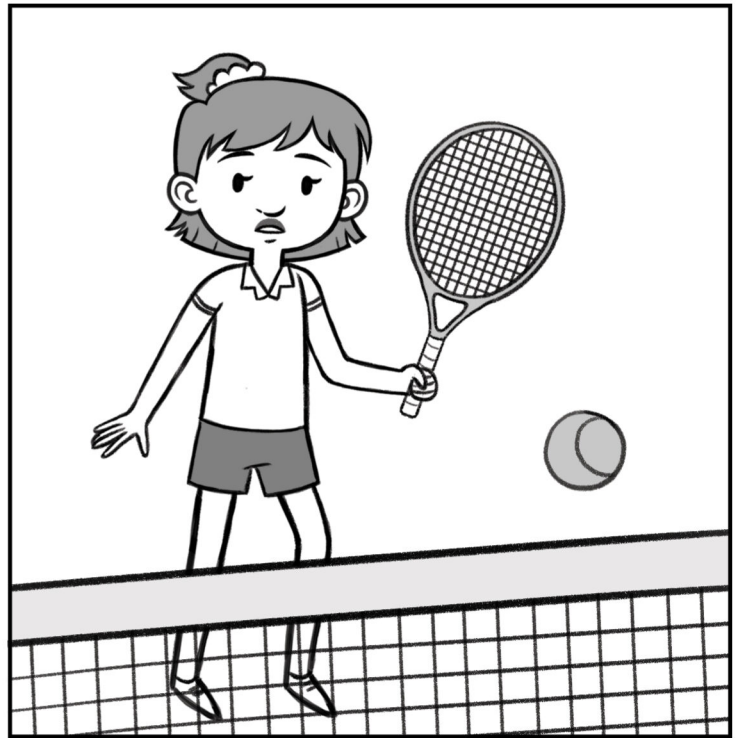

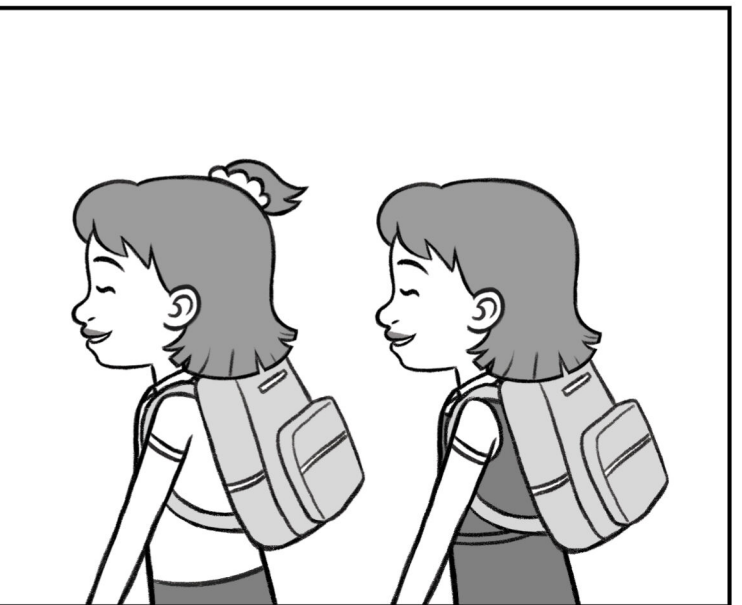
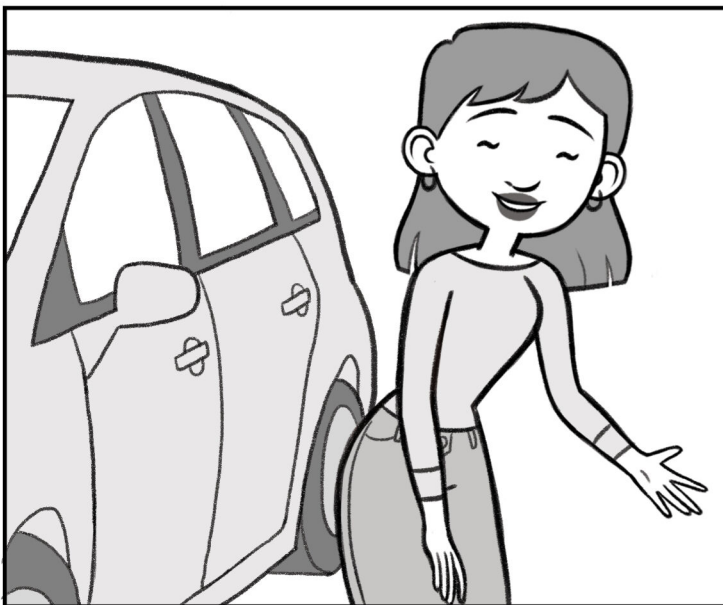
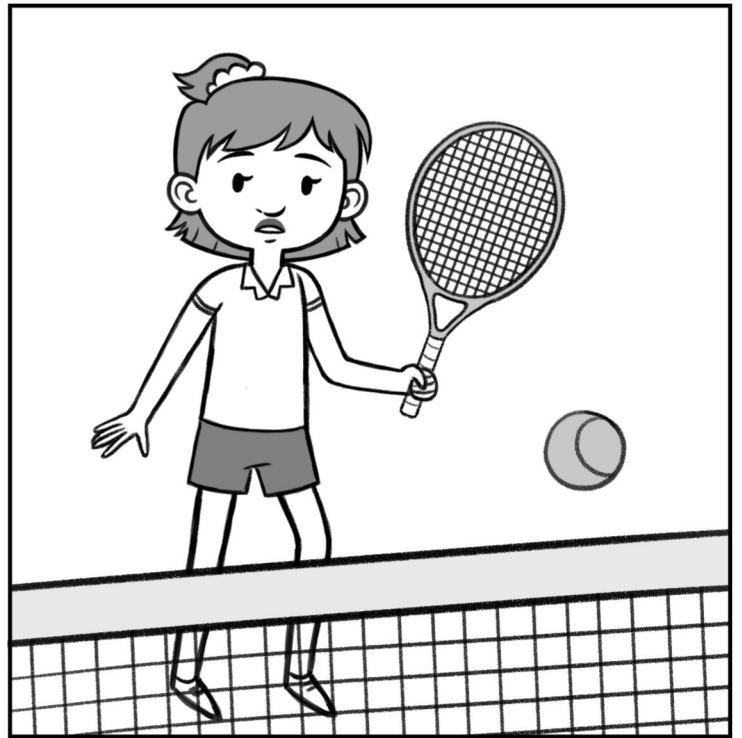
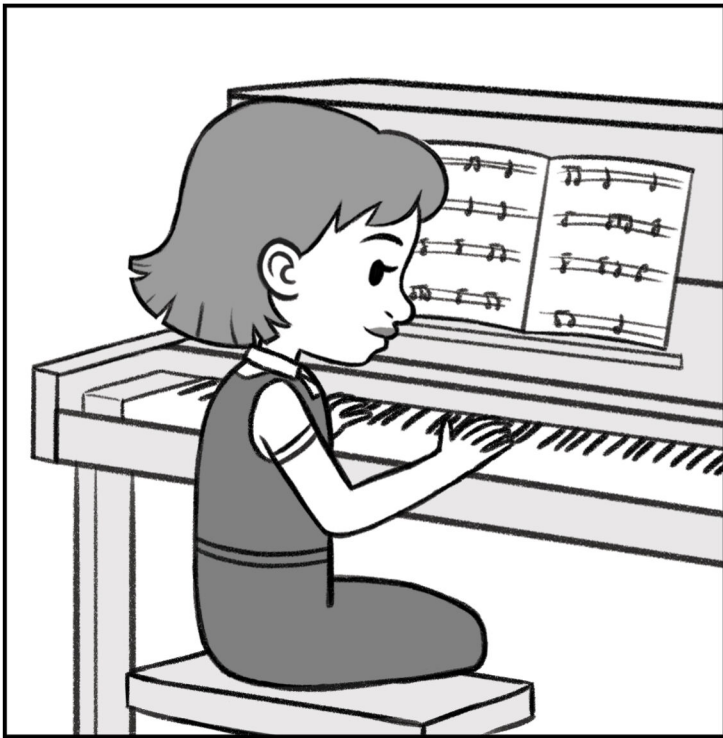
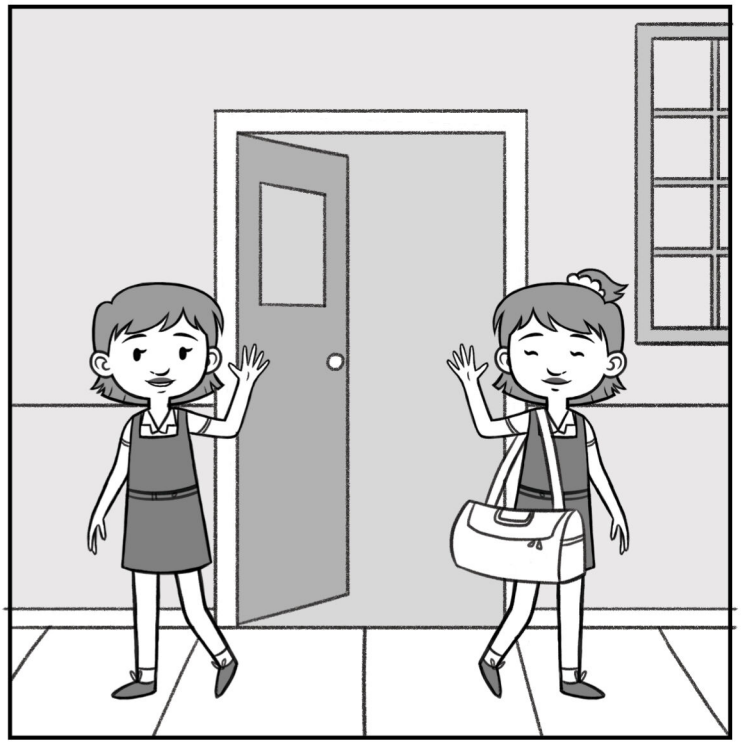
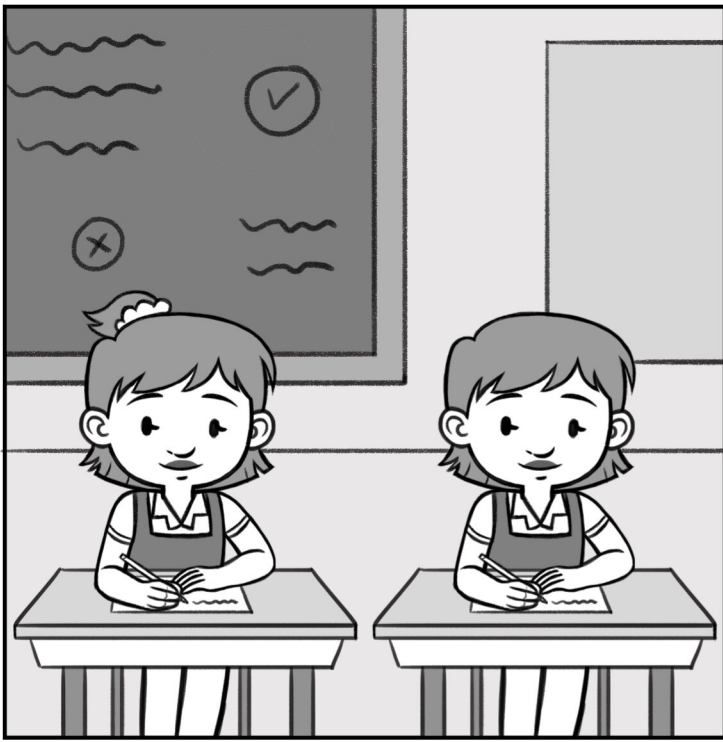



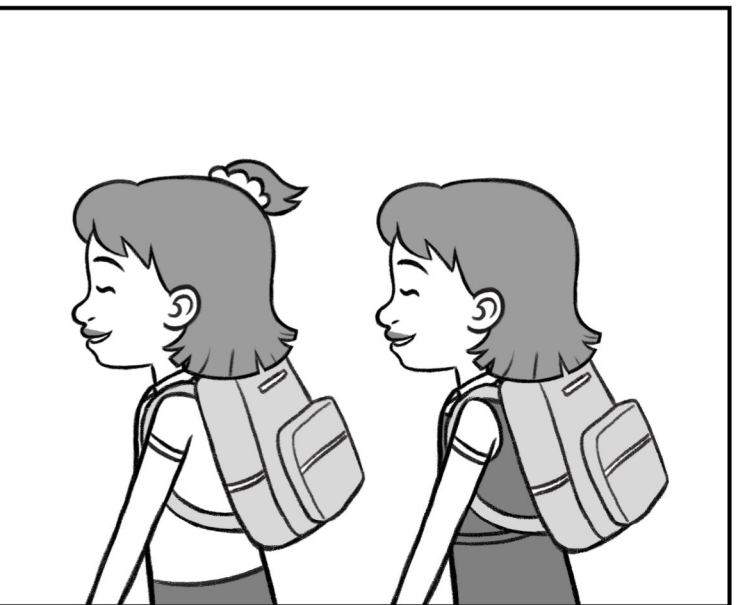
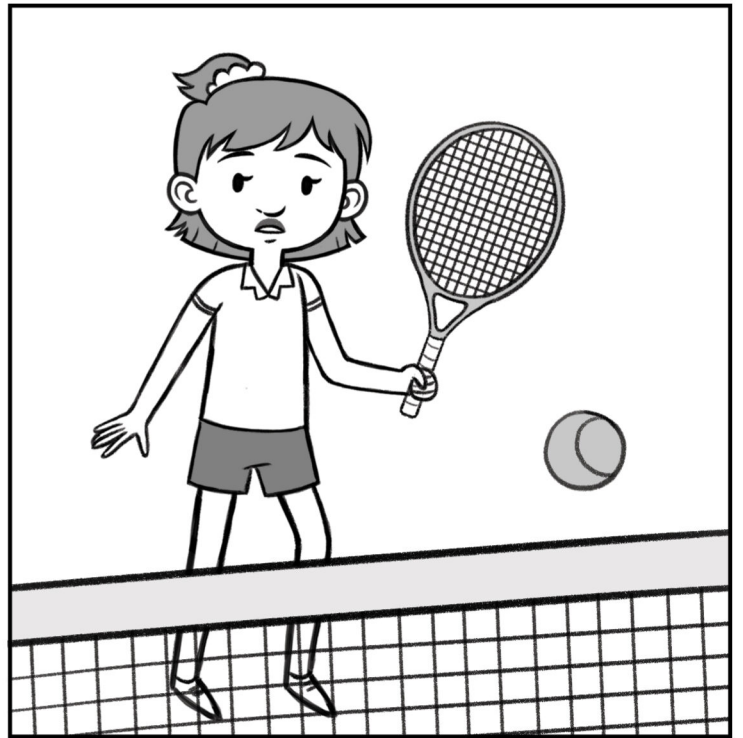

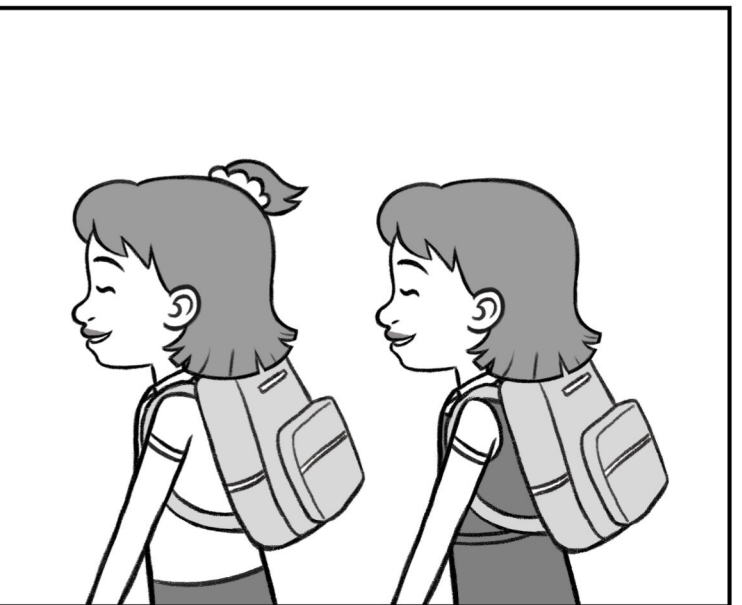
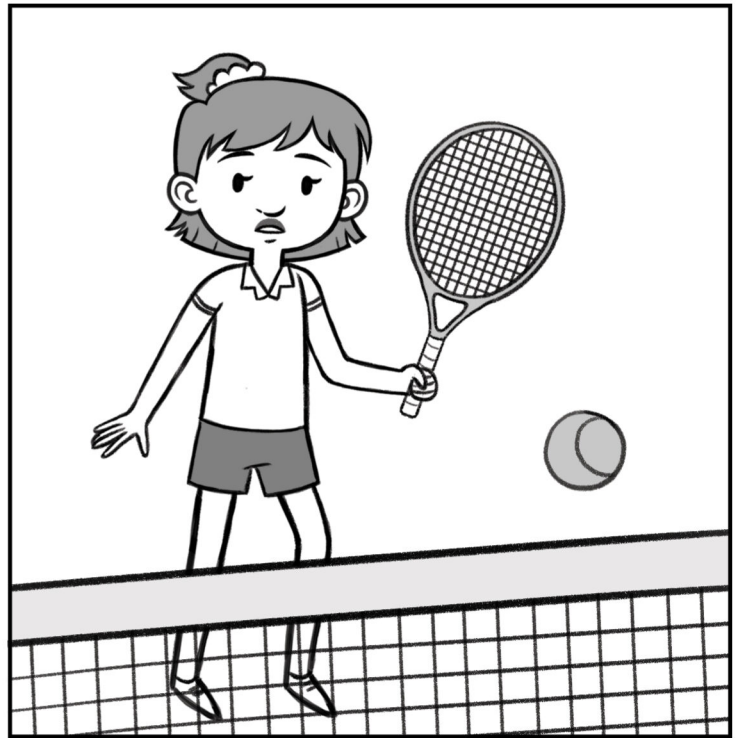



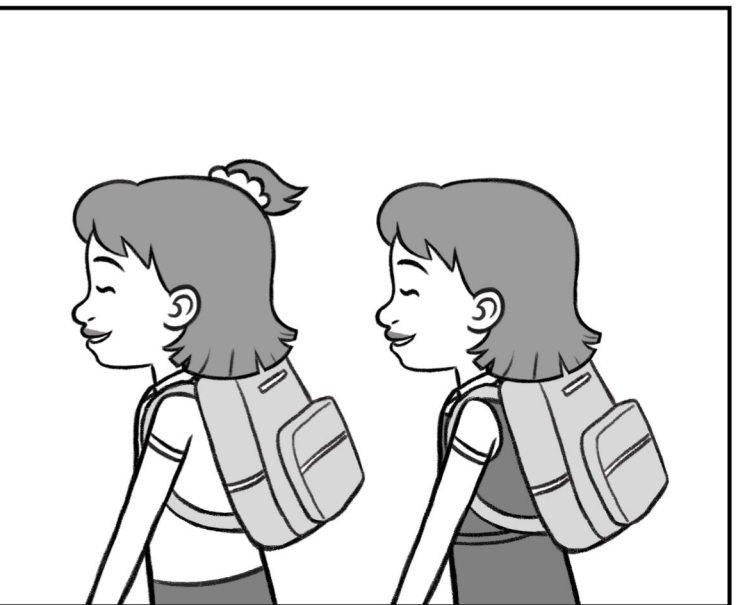
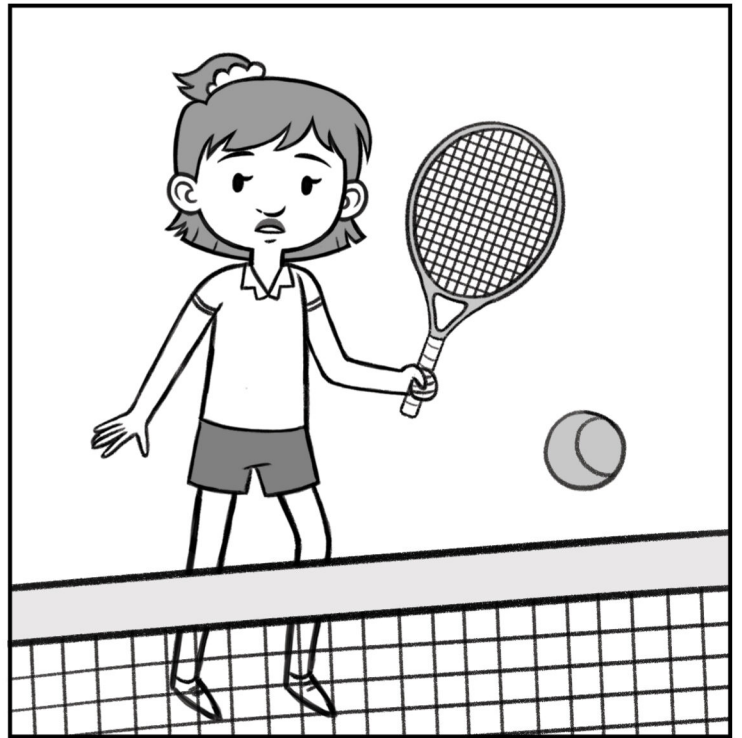
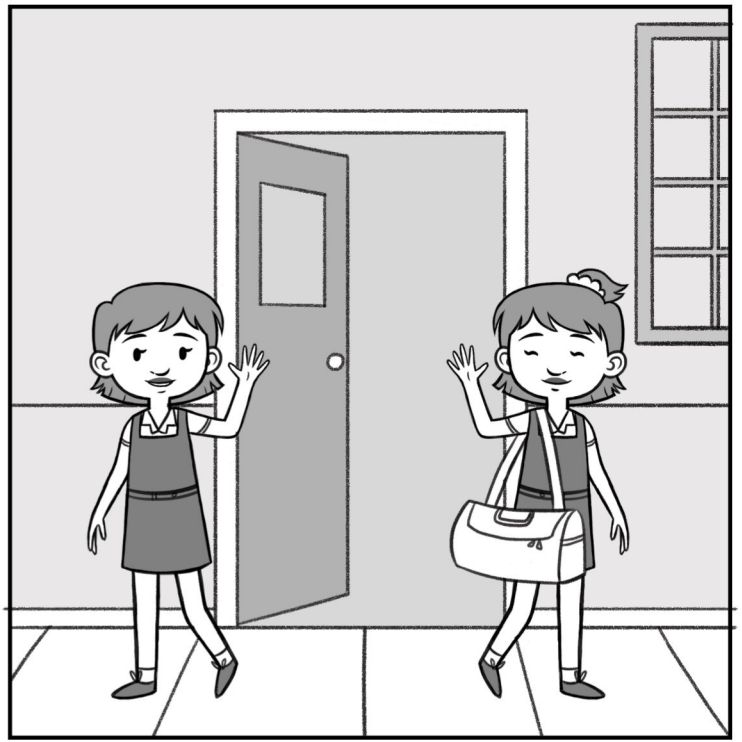

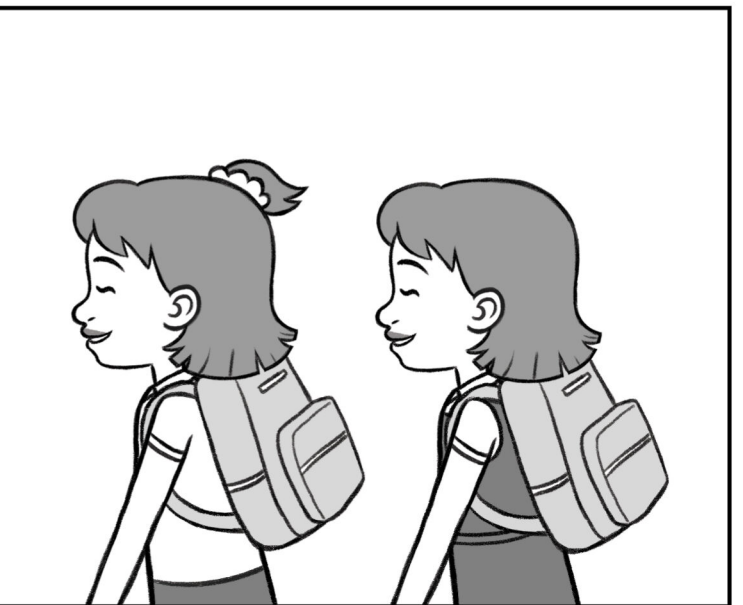
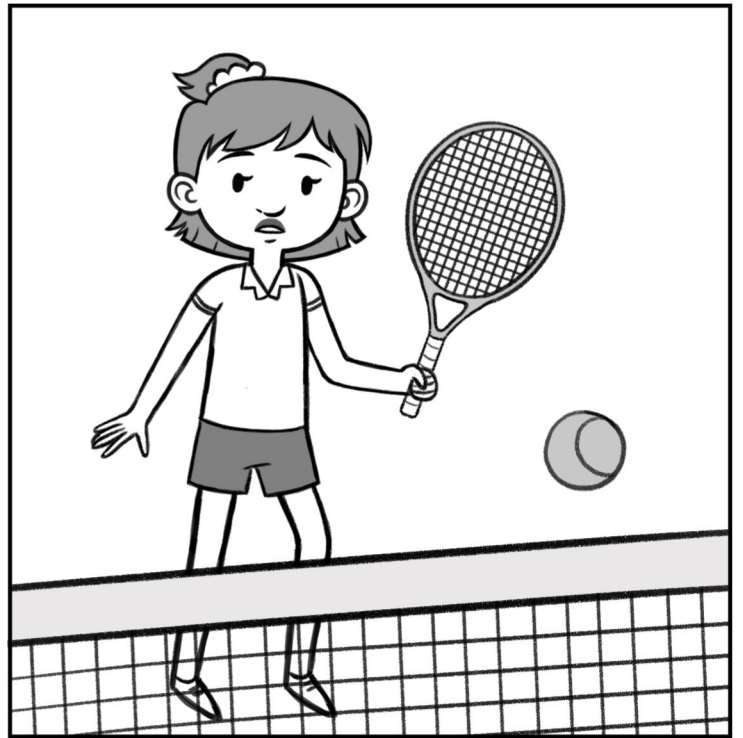



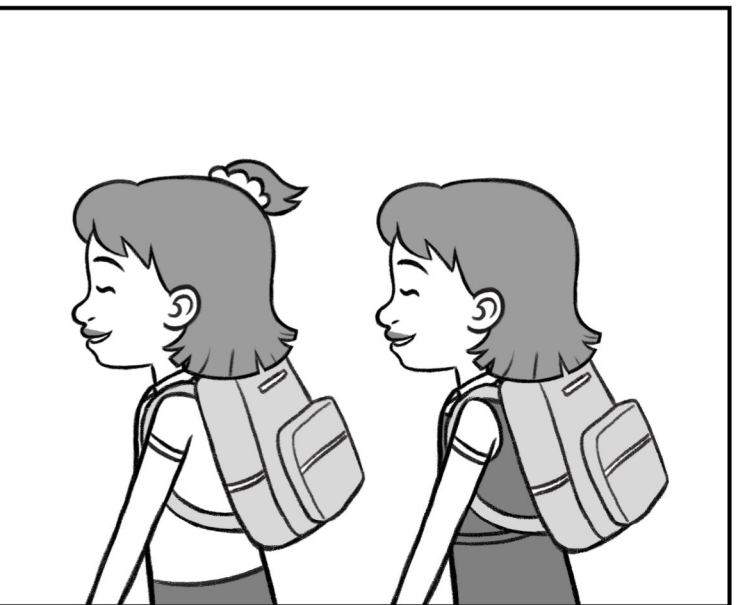
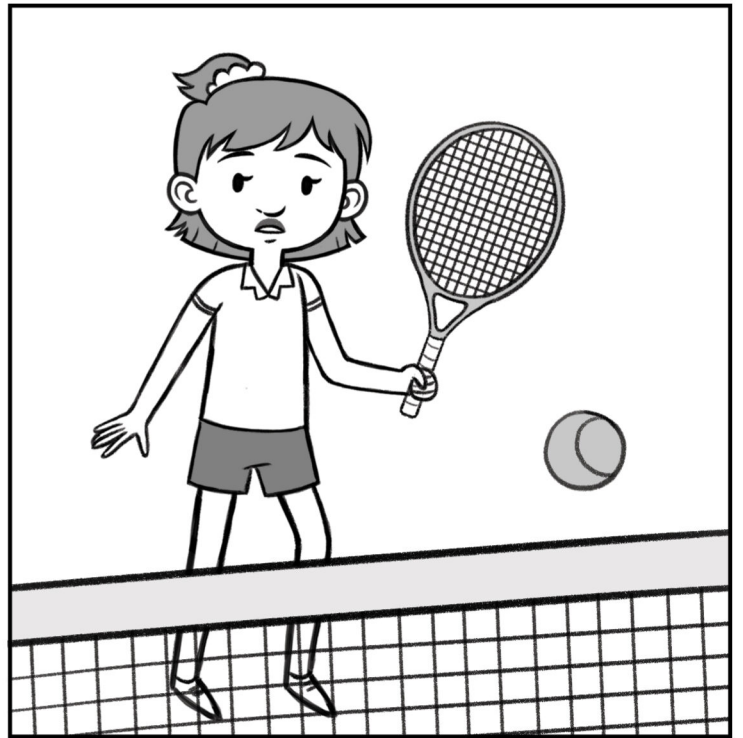

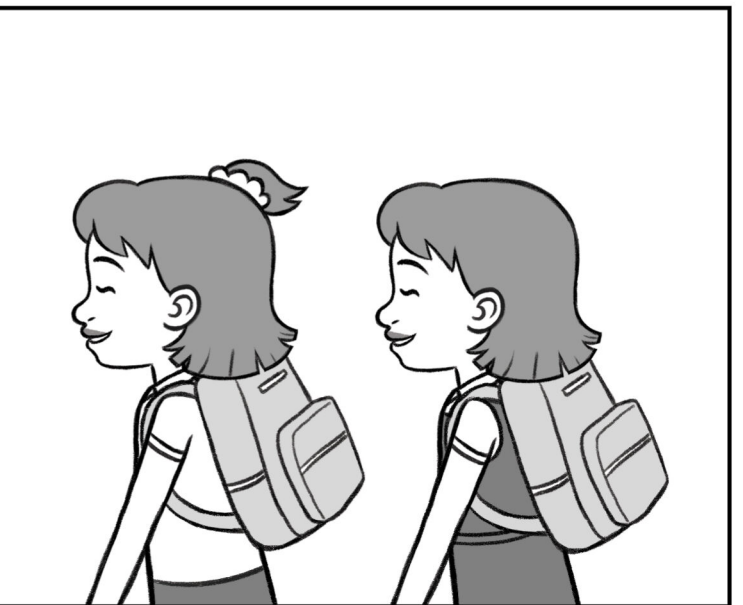
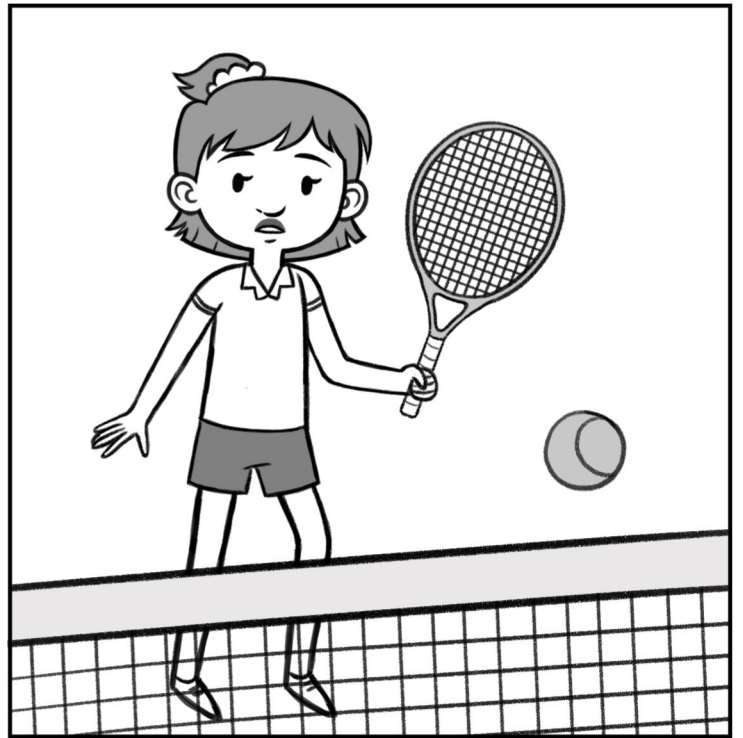



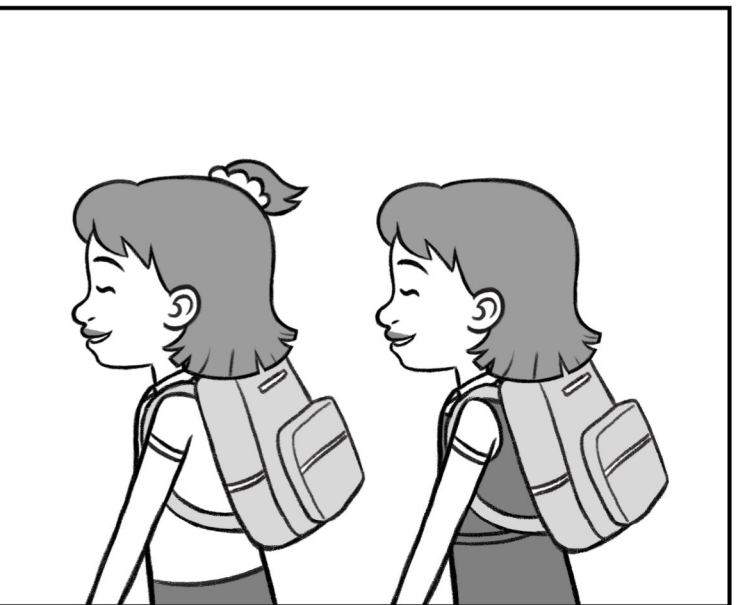
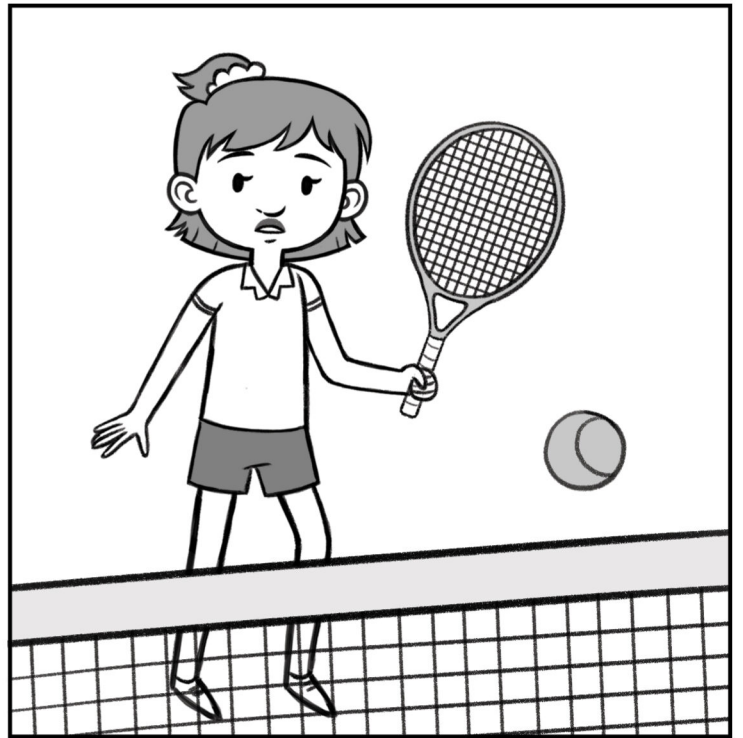

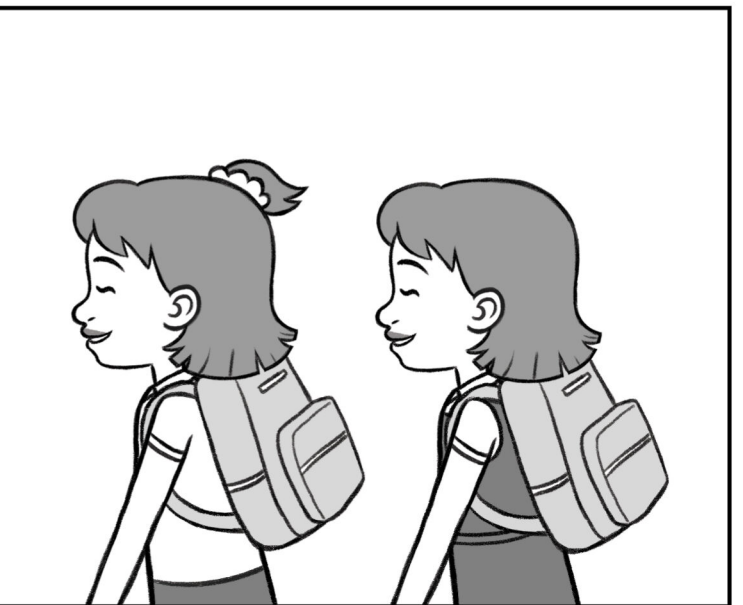
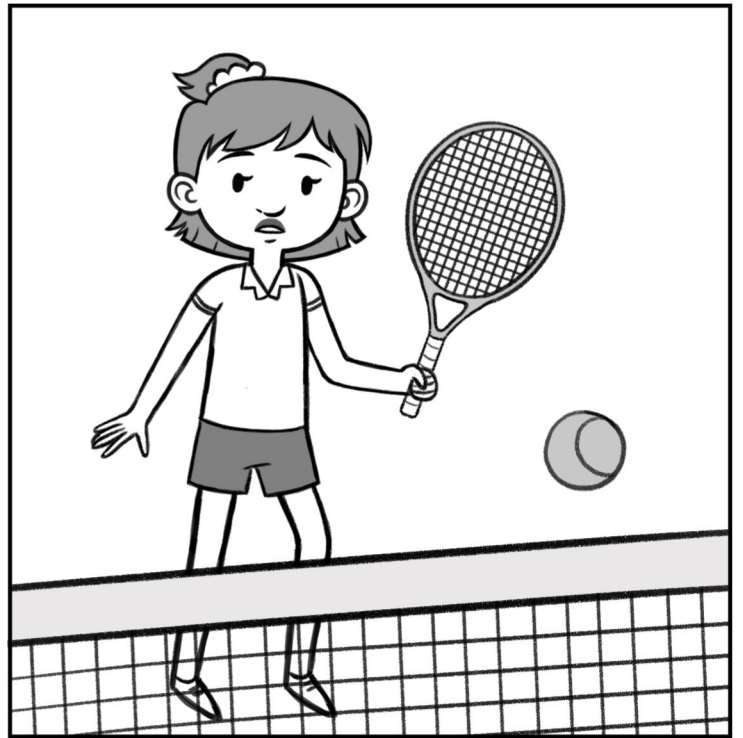



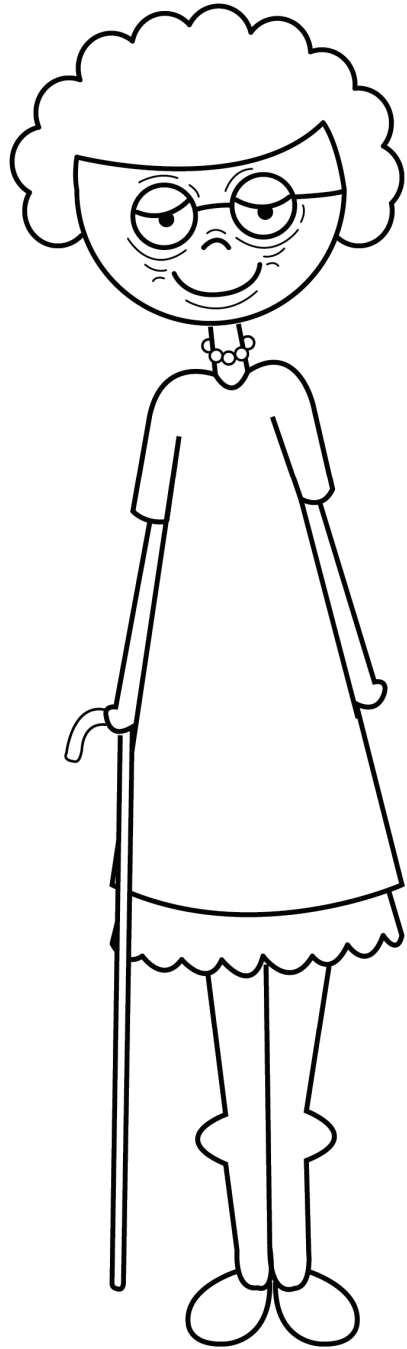

lonely

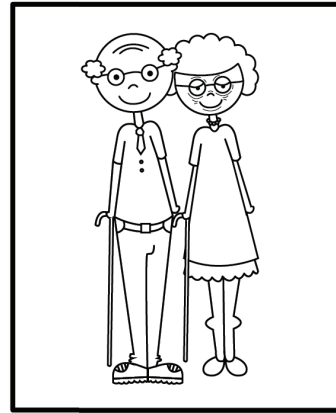

nnoši



compassionate

go kwela bohloko

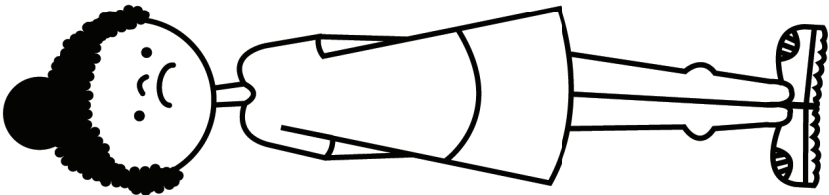
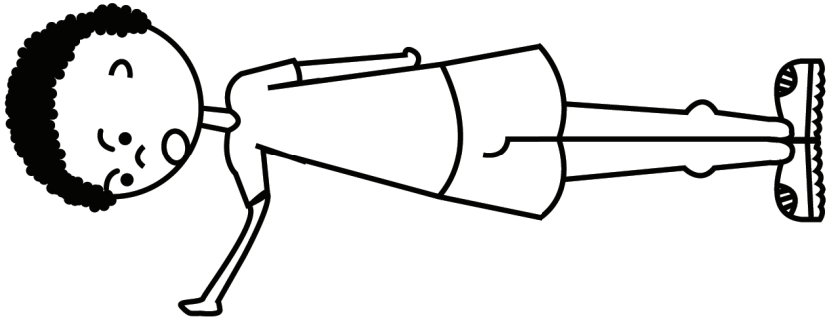
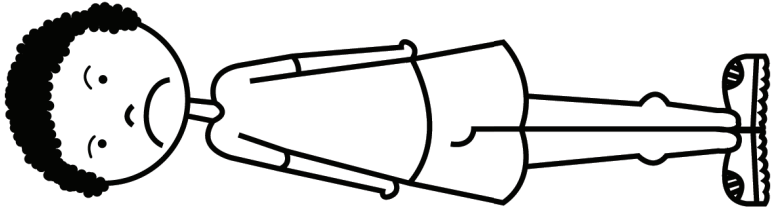
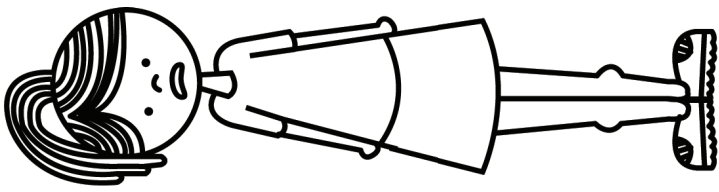

exclude

tlogela

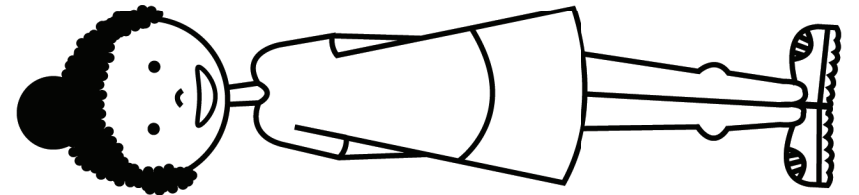
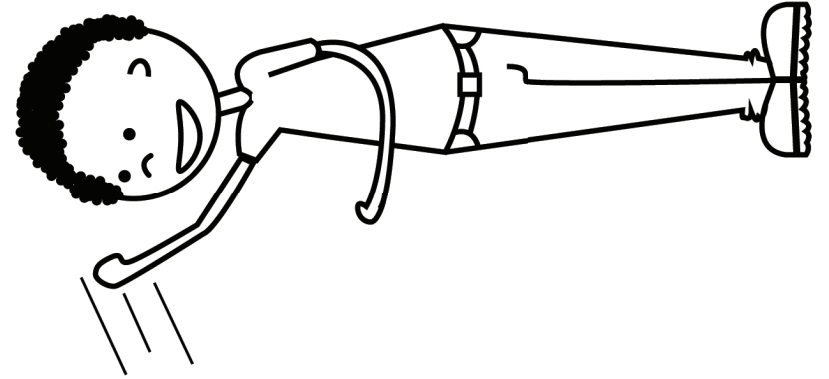
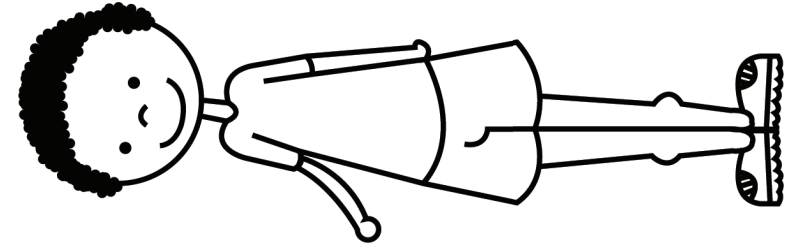
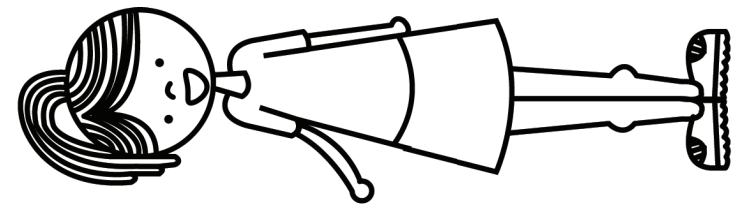

include

akaretša



secret

sephiri



treat

swara



trustworthy

tshephegala



promise

tshepiso

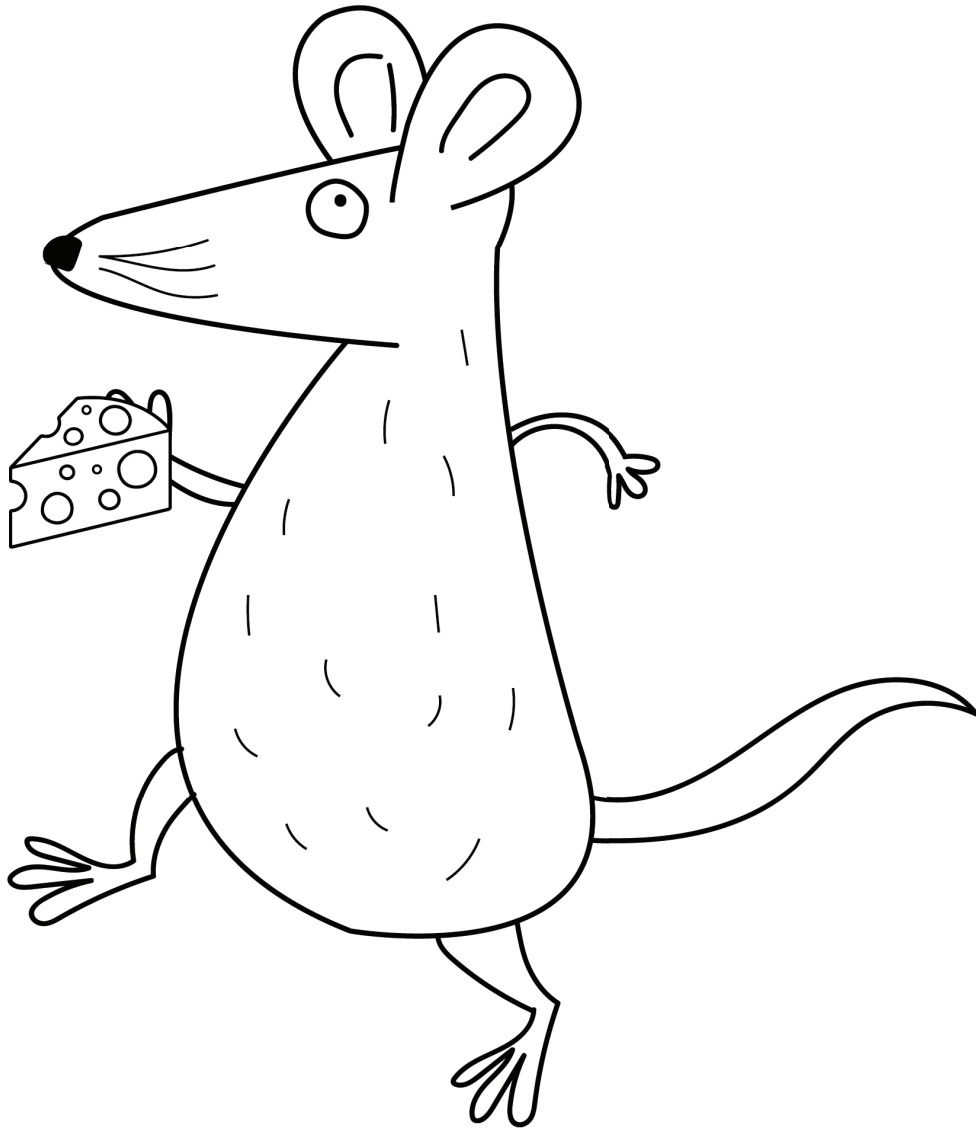

sneak / snuck

khukhuna

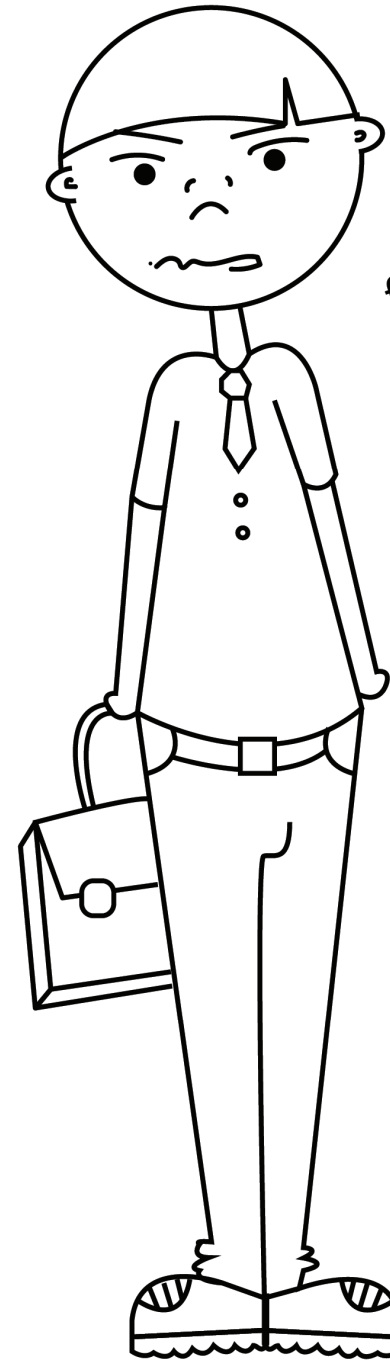

g h shmeh!  
f pfft h

grumble

gwaba



dishonest

ahlola

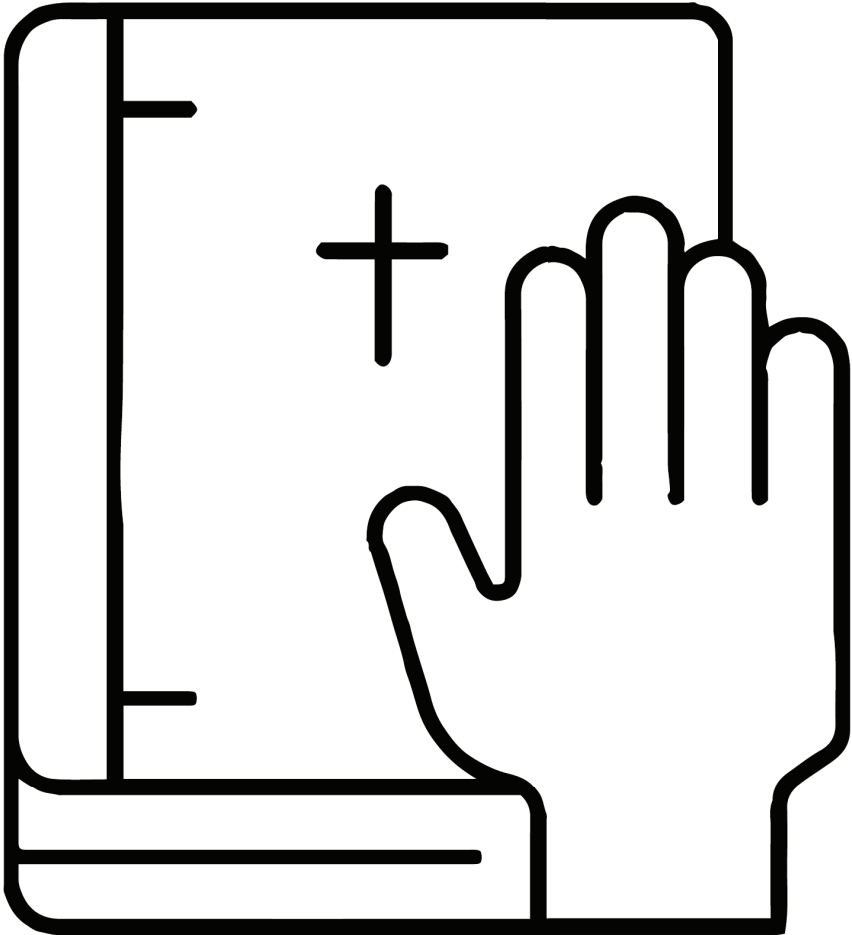

honest

swabile

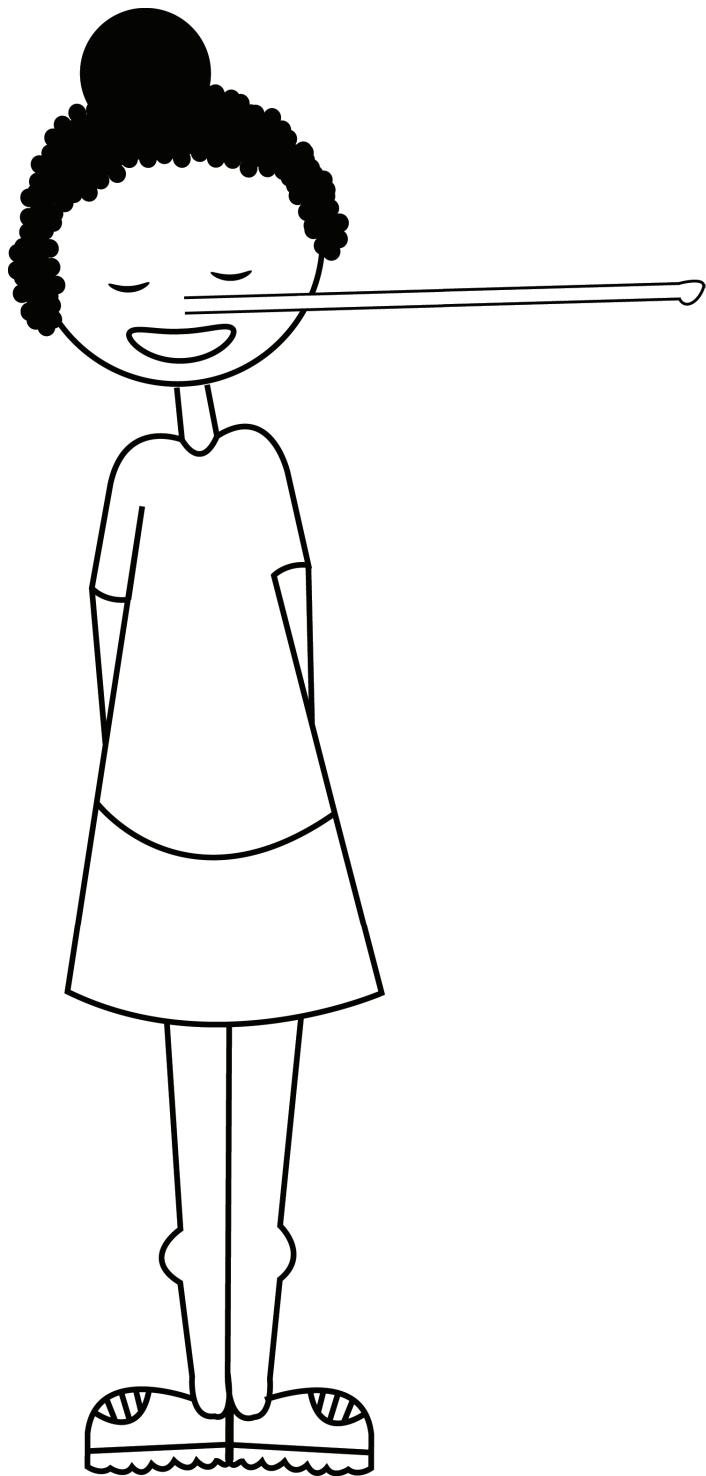

lie

morero



truth

ka sewelo

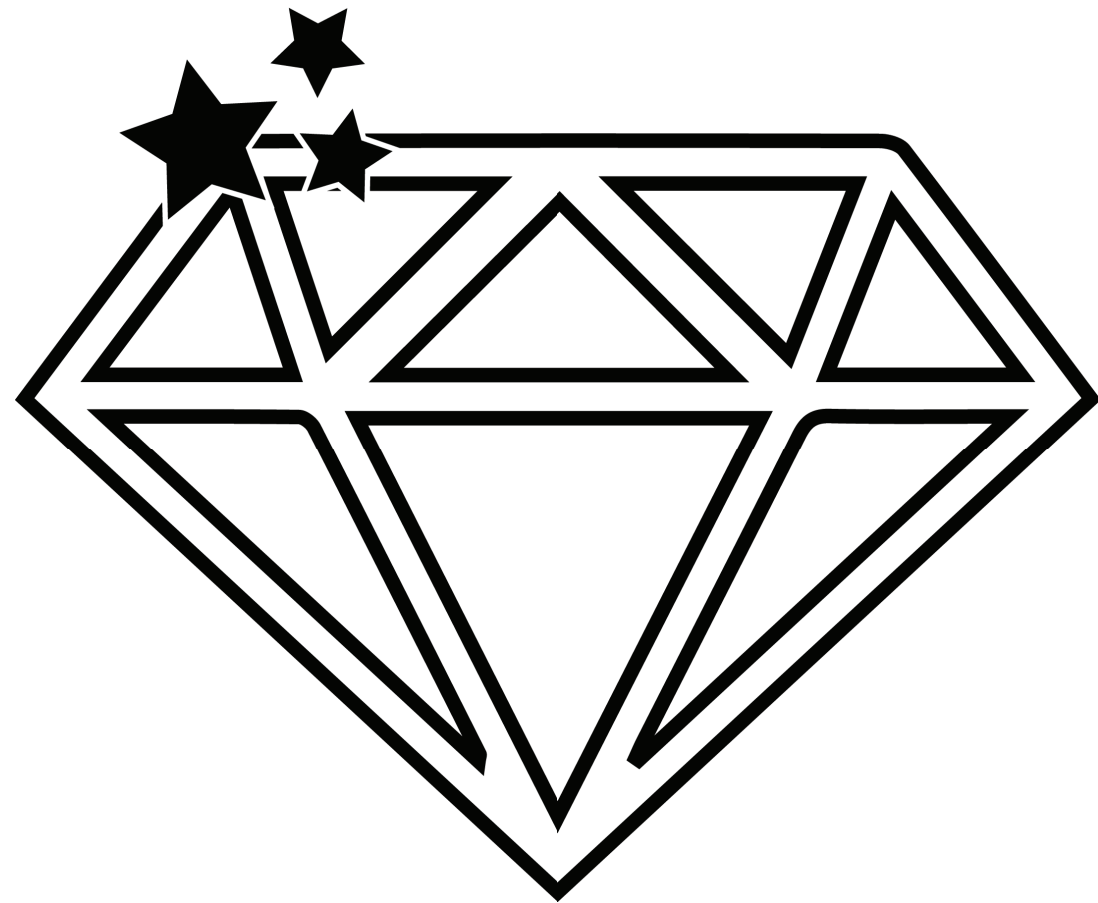

sparkle

nnete

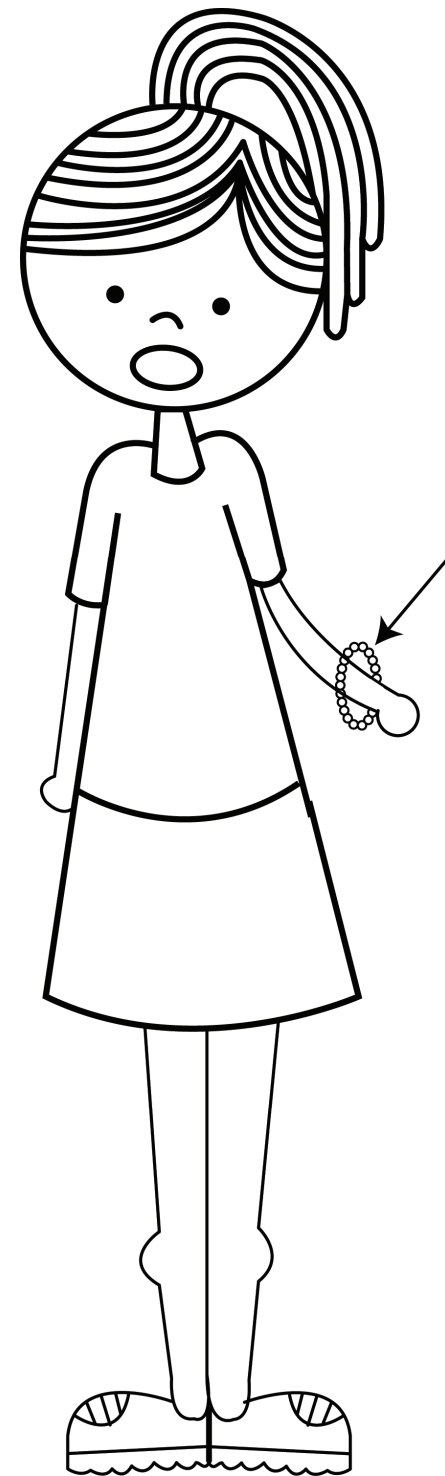

bracelet

go se tshephagala



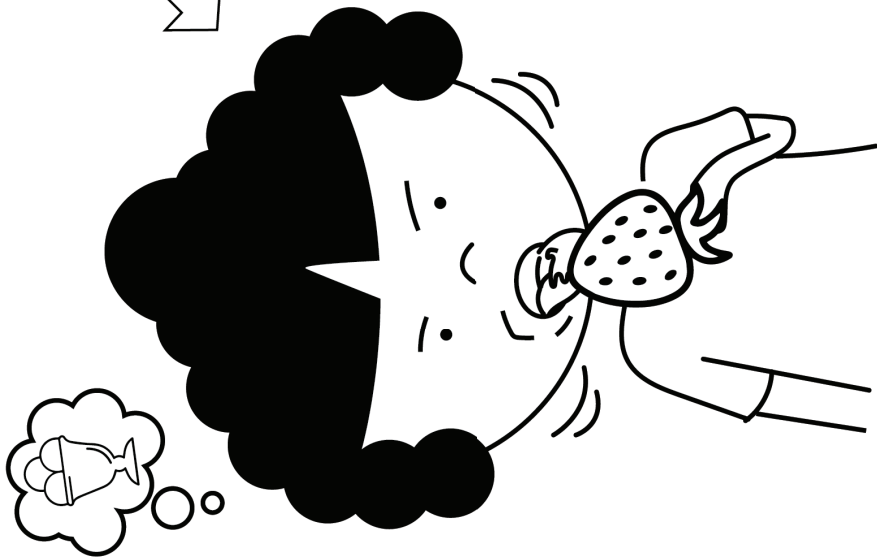
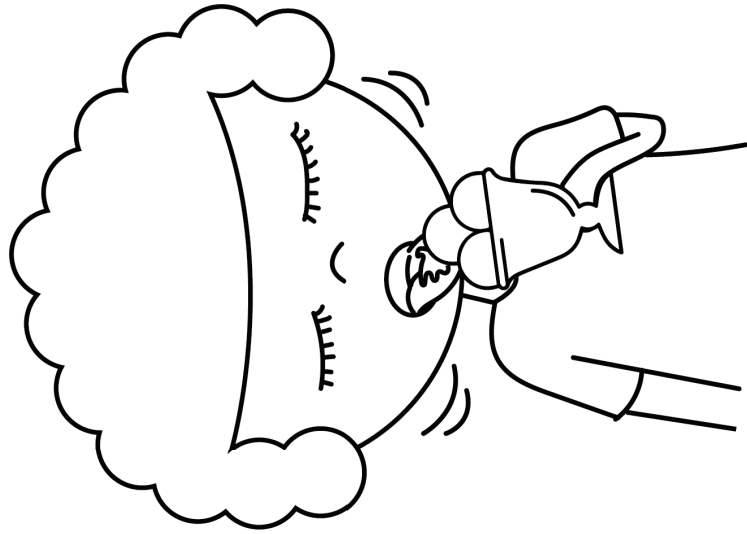

envious

amogela

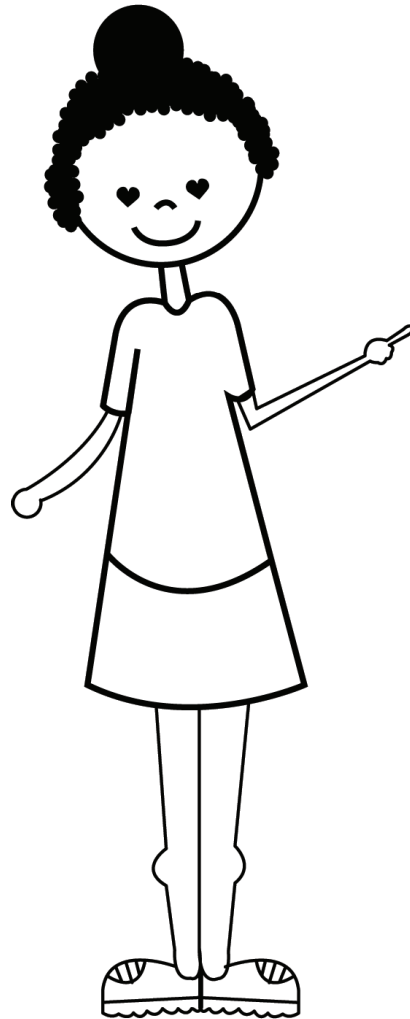

admire

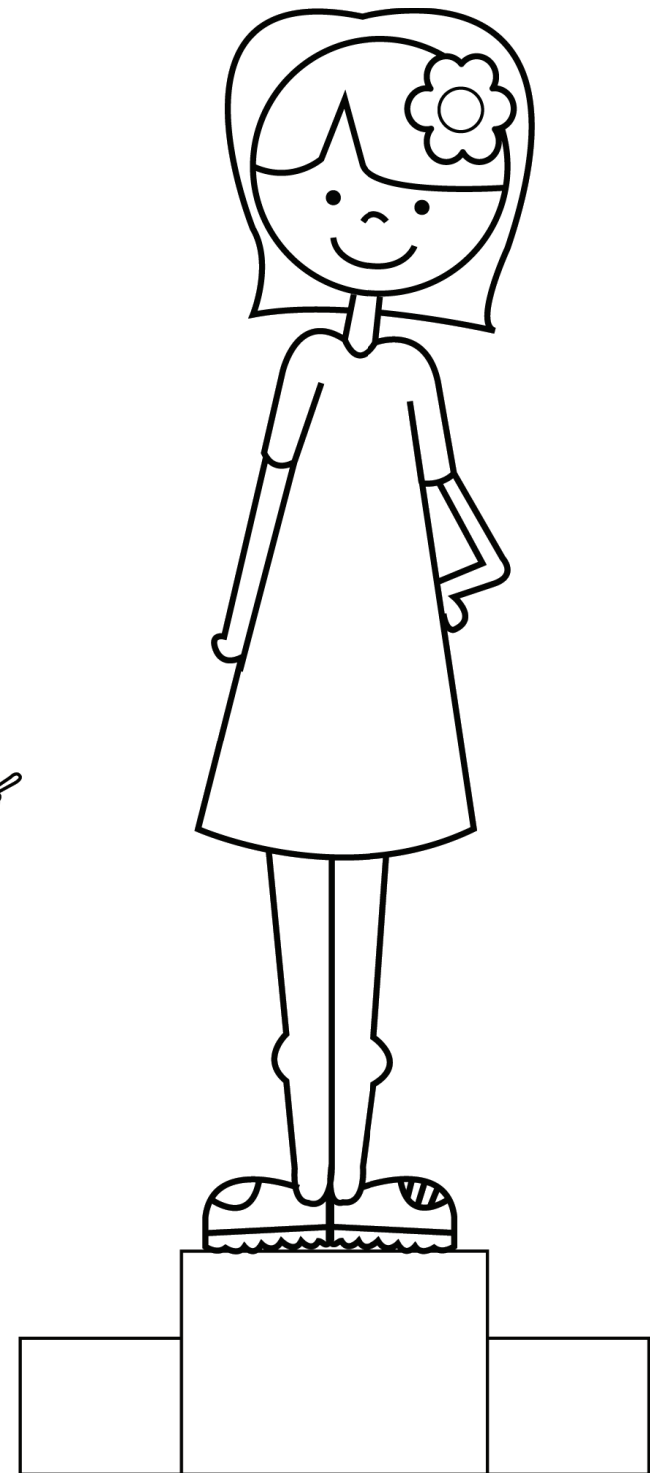

maaka

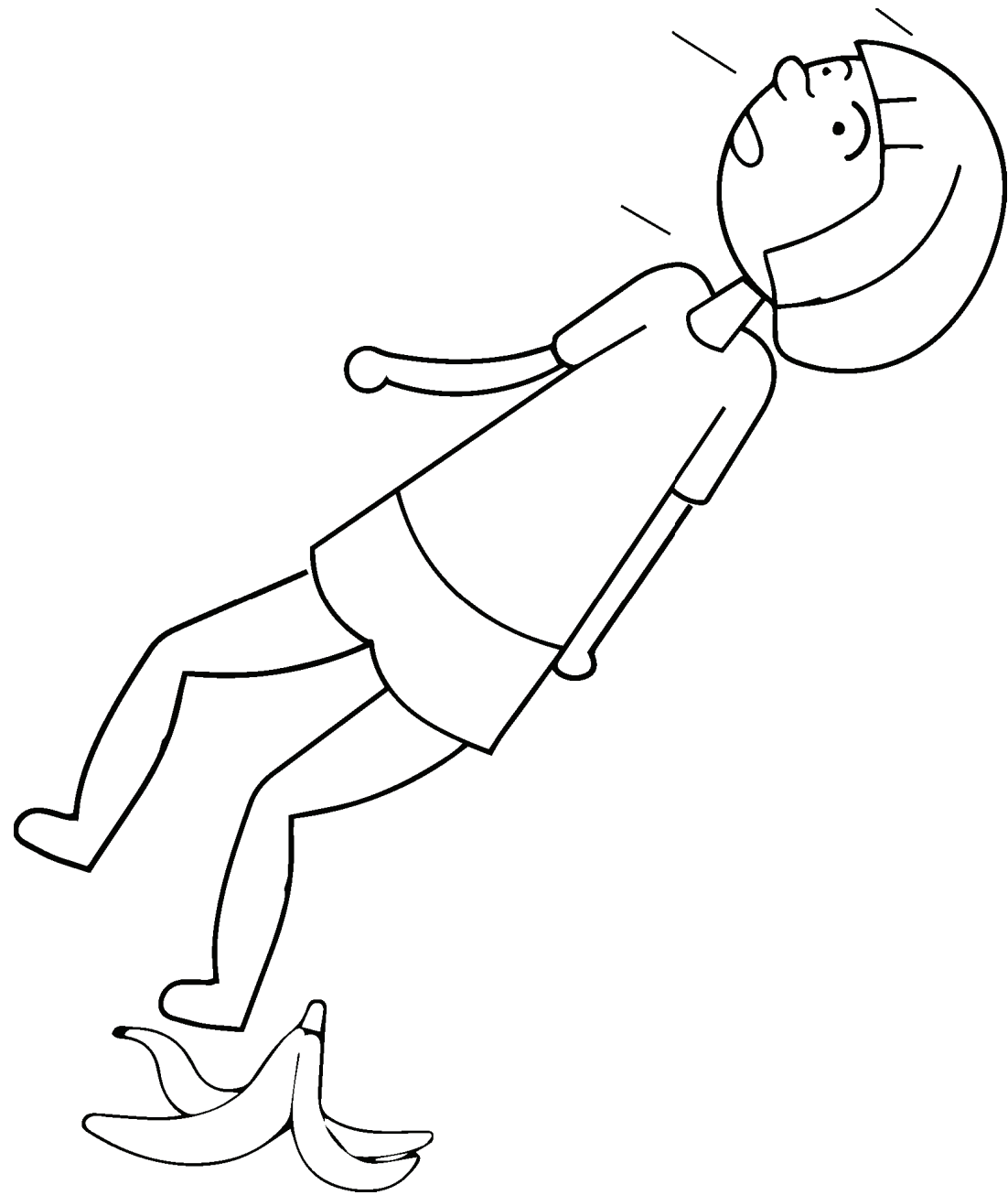

tricked

benya

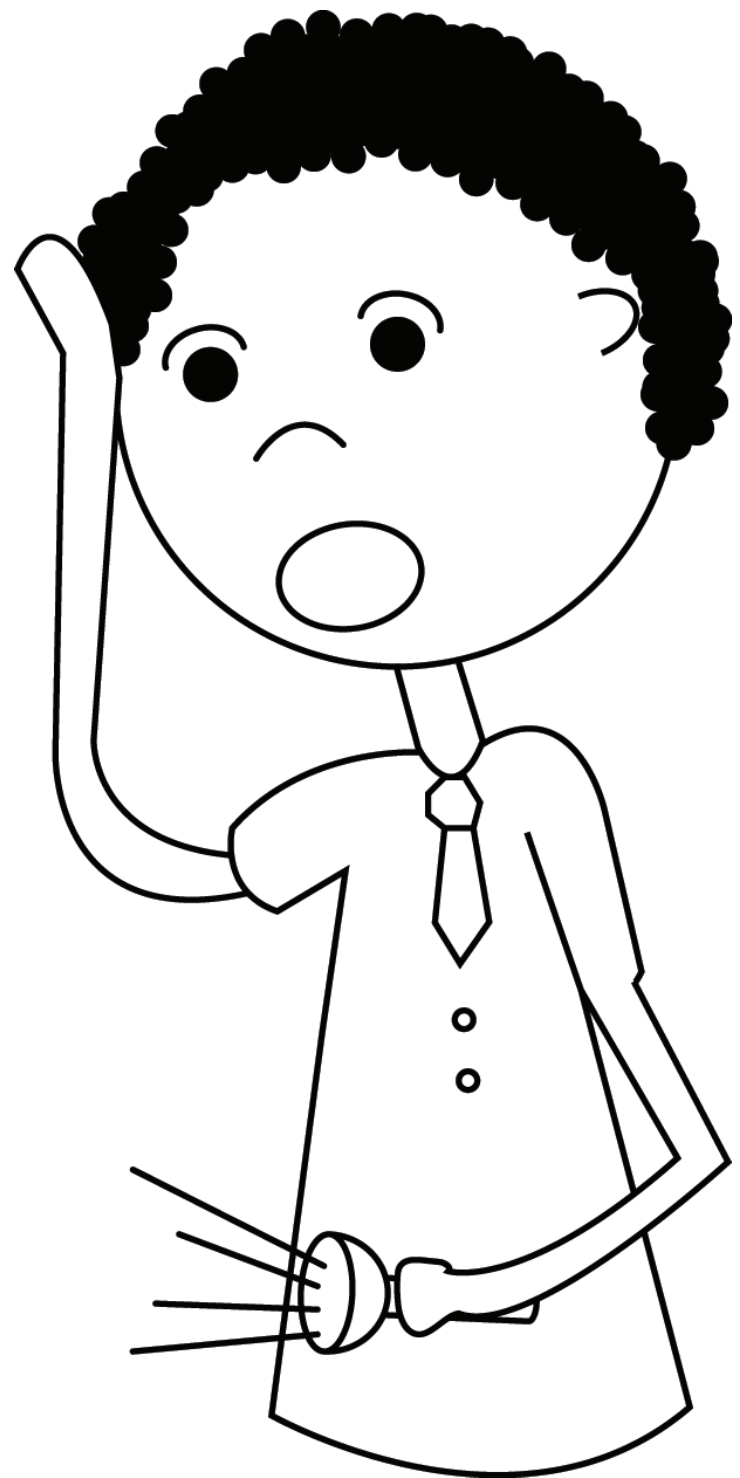

search

leseka

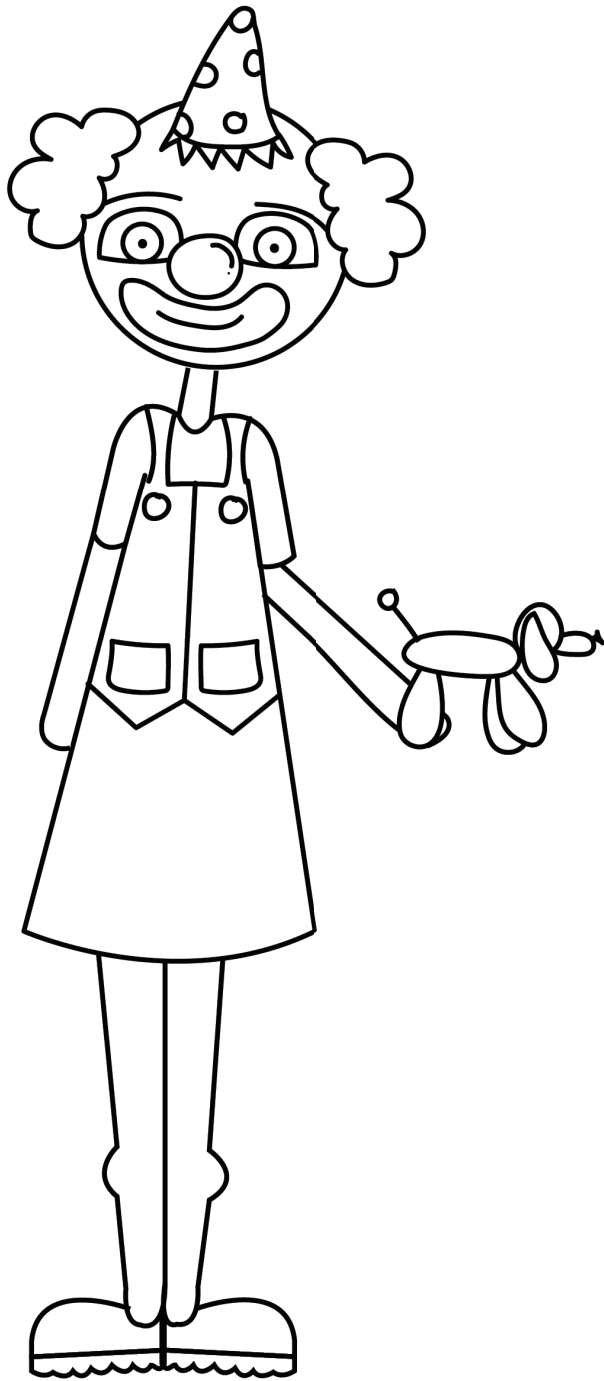

fool

duma

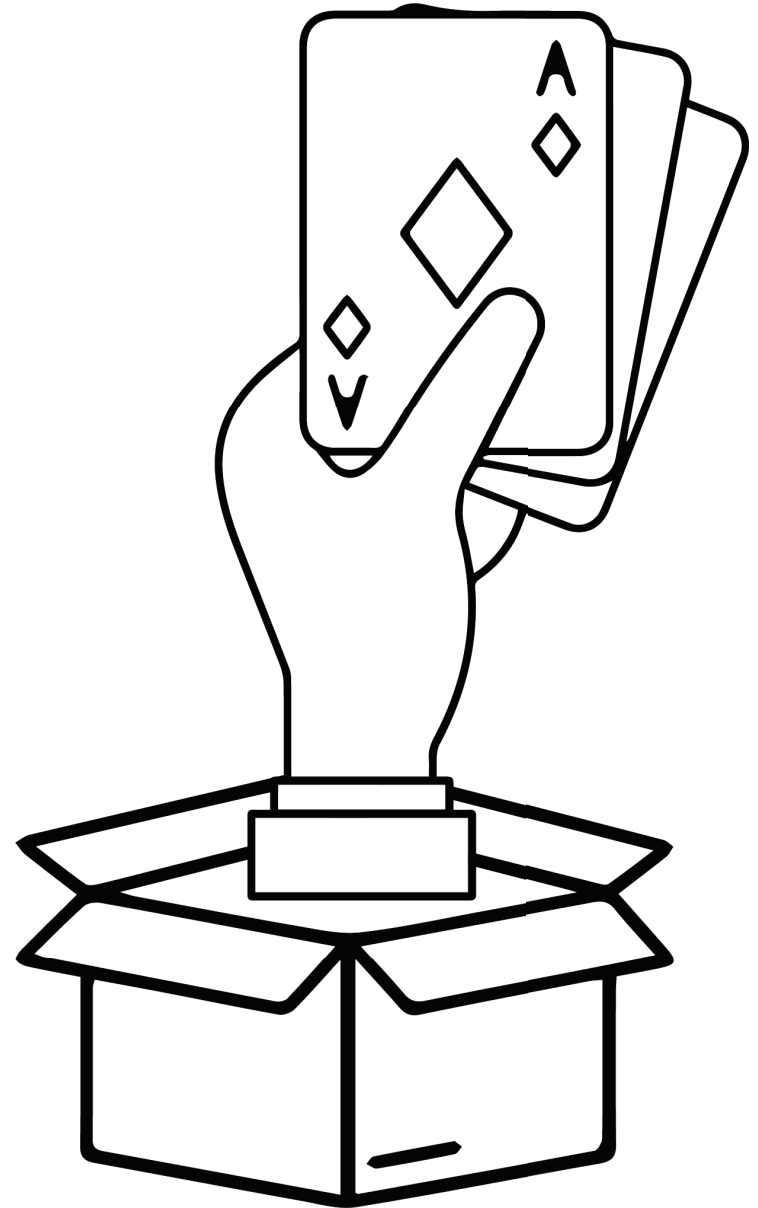

trick

rata

BZZZ

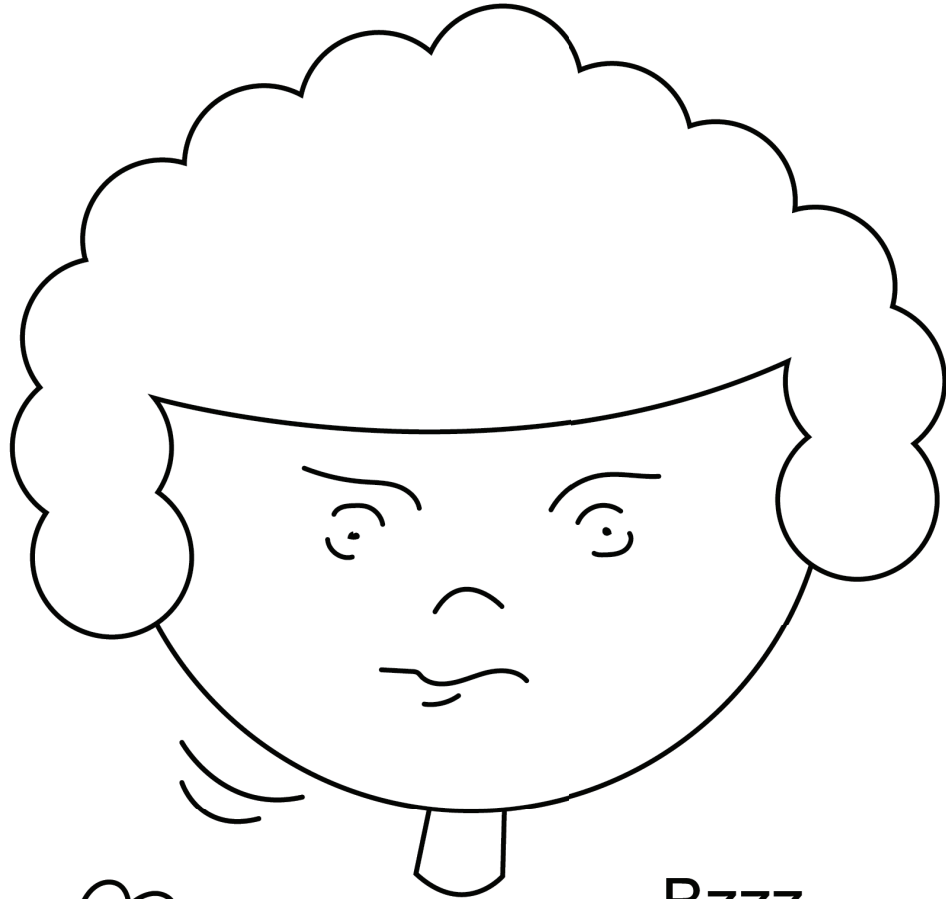
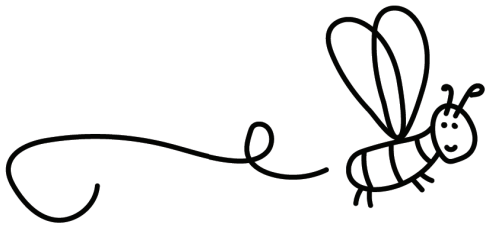

Bzzz

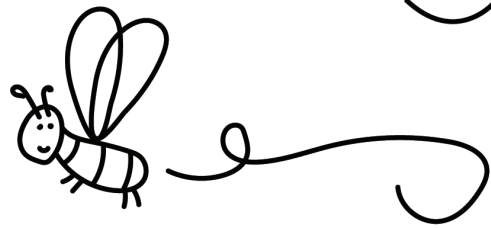

annoyed

radia

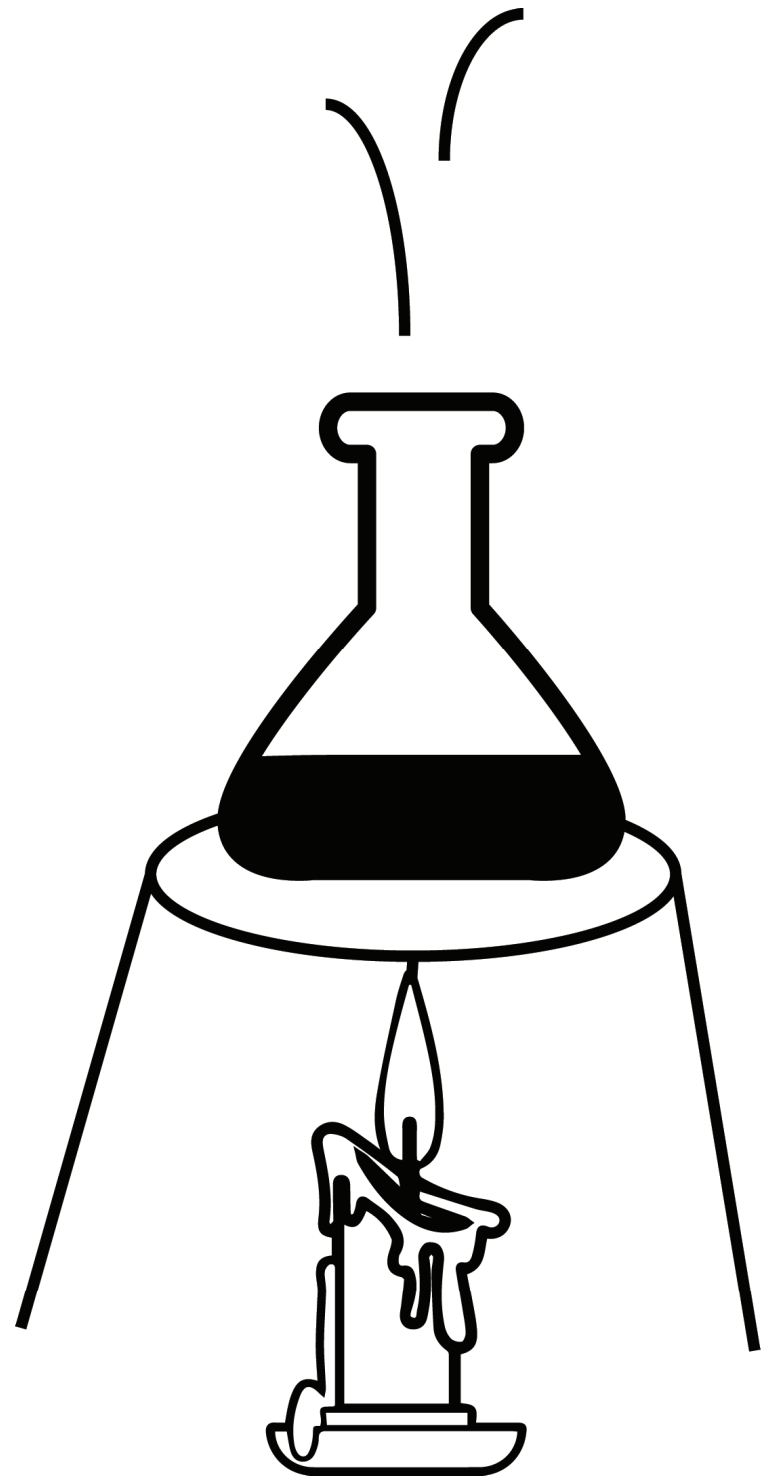

experiment

radiile

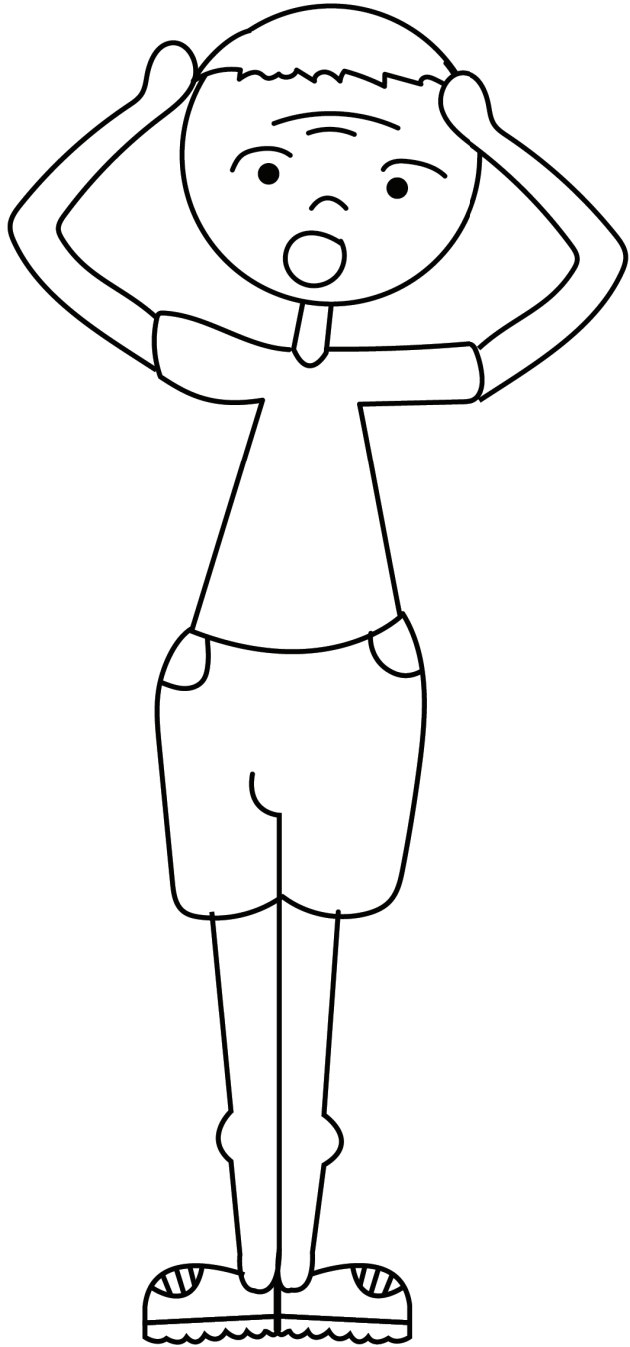

distress

fišagelwa



irritated

setlaela



ignore

tenegile

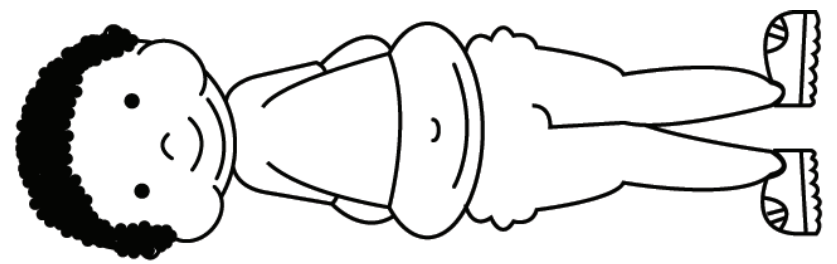

||

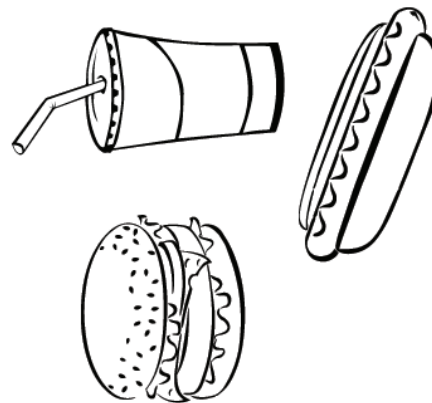

+

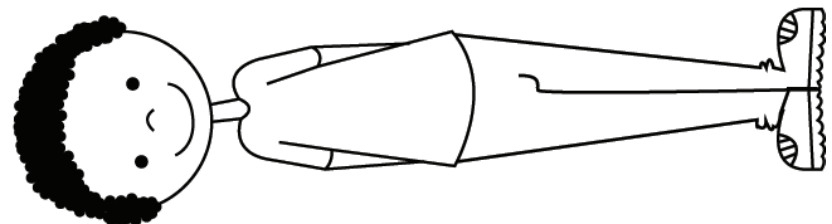

consequence

boitekelo

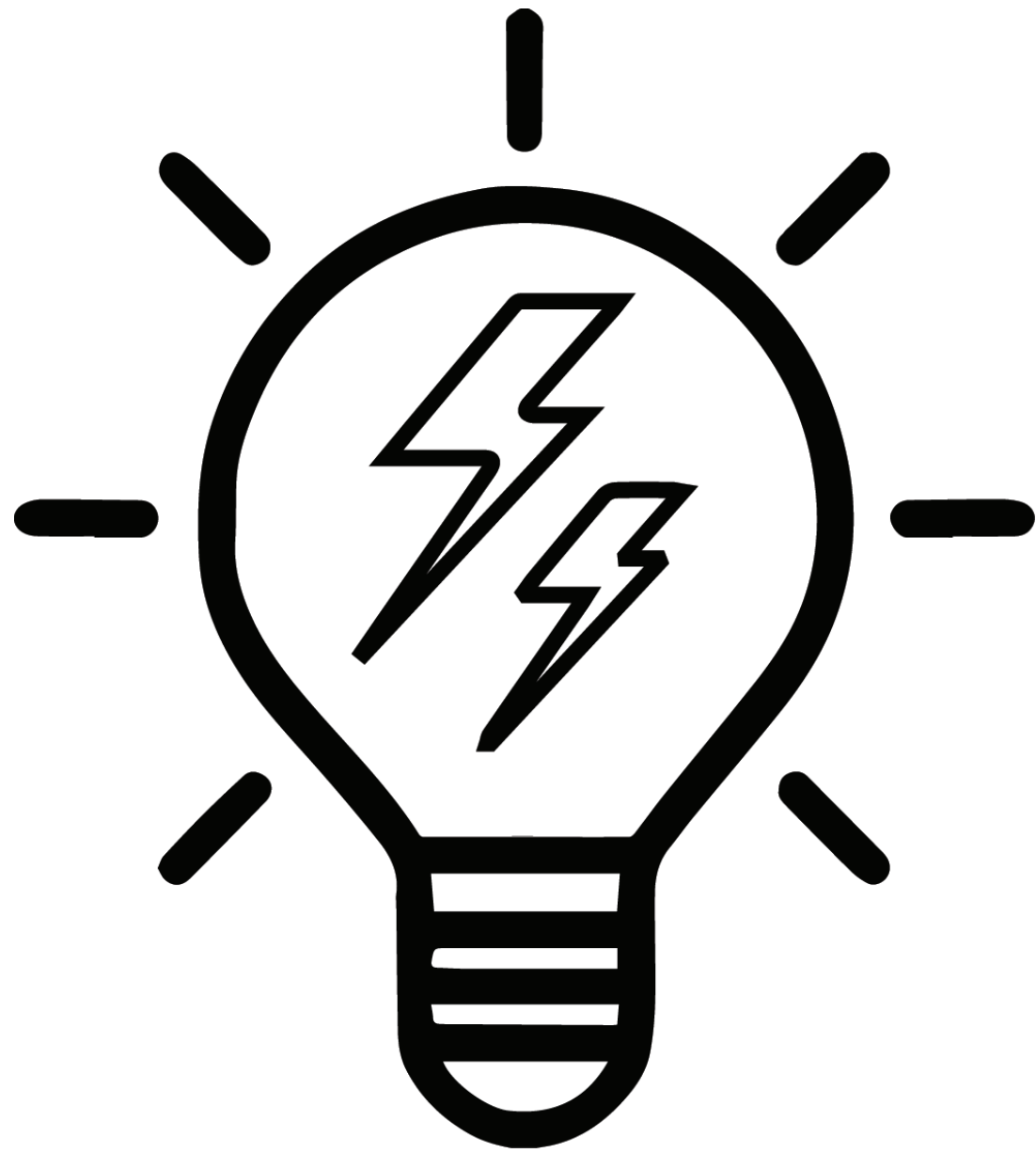

electricity

mohlagase

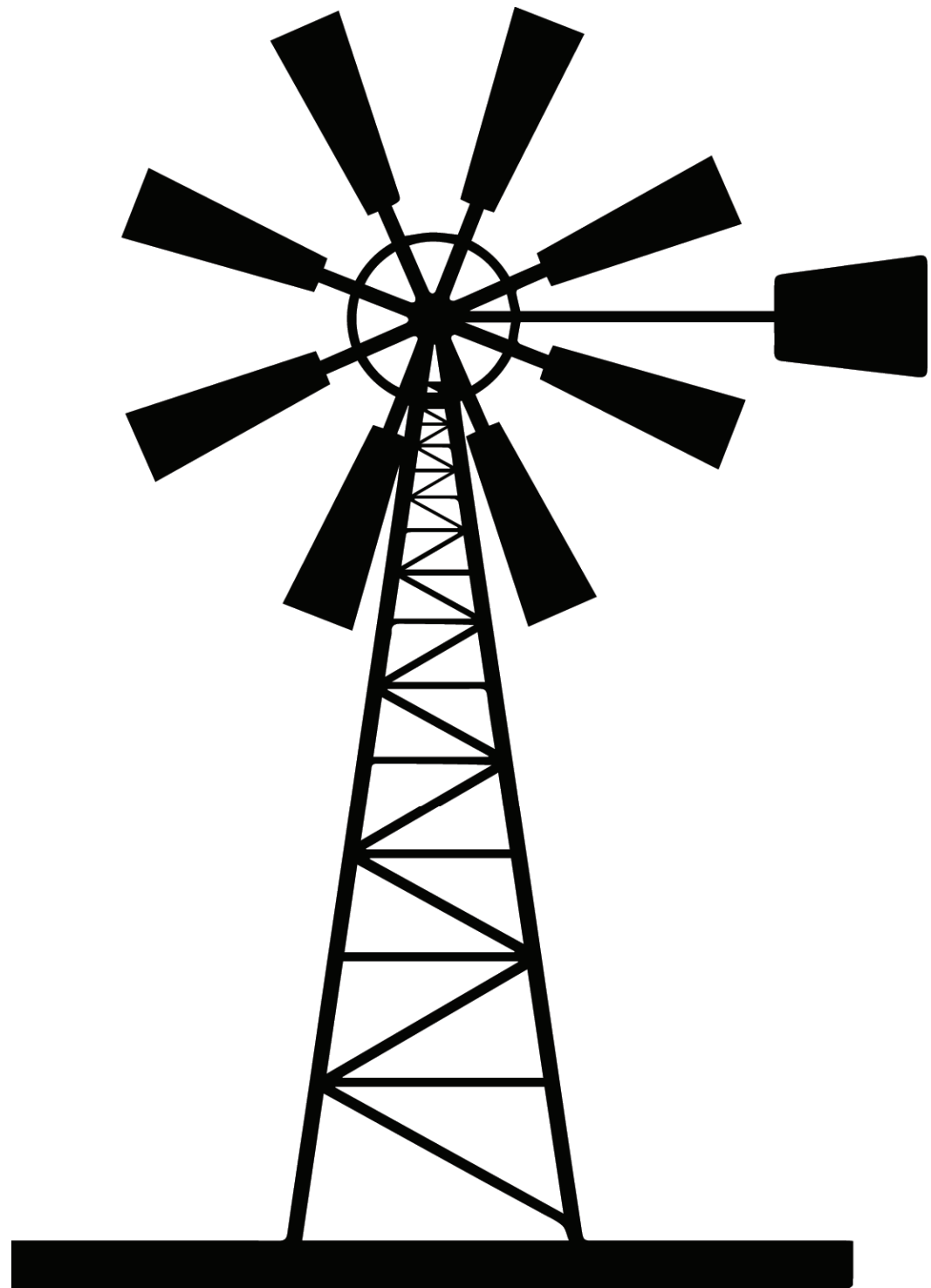

windmill

phaphapha



drought

komelelo

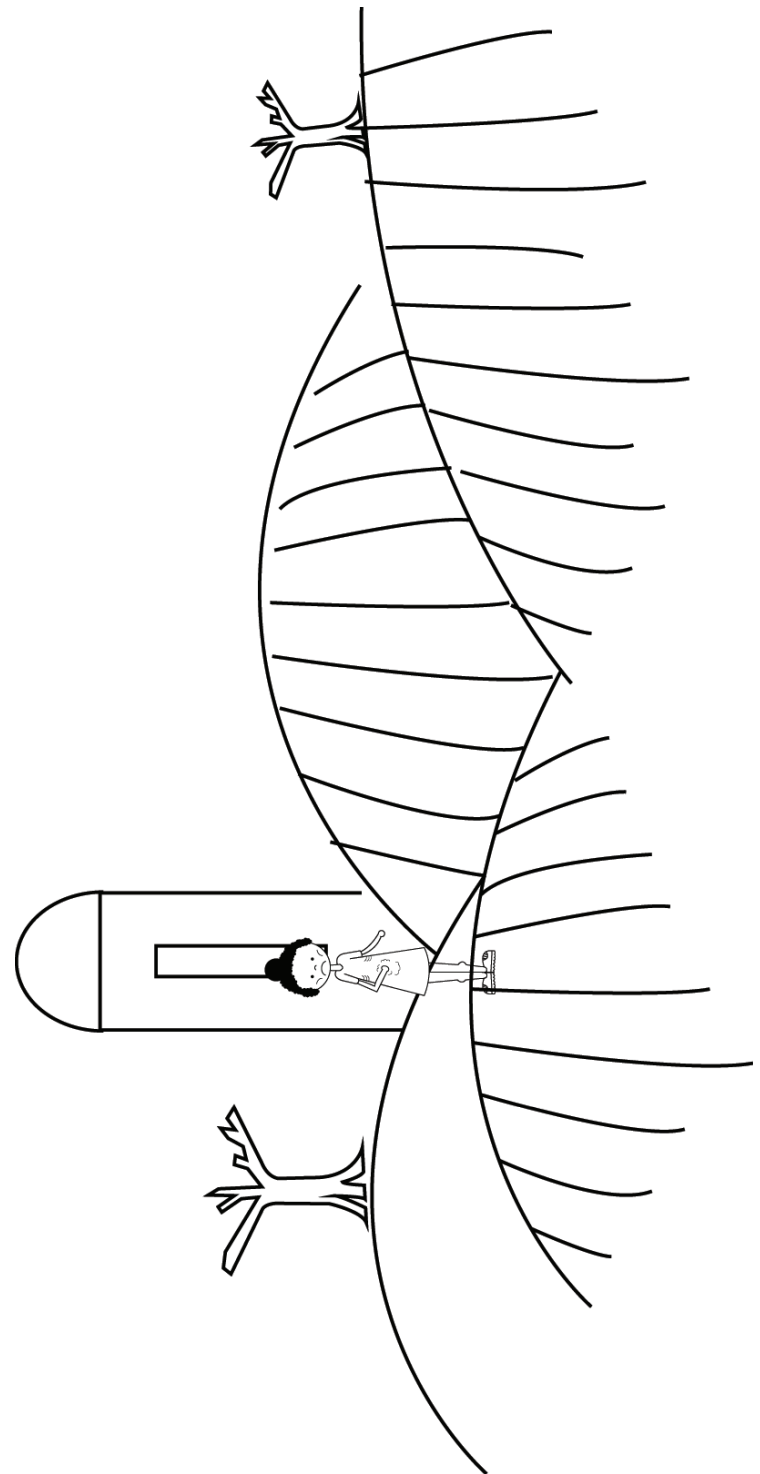

famine

hlala



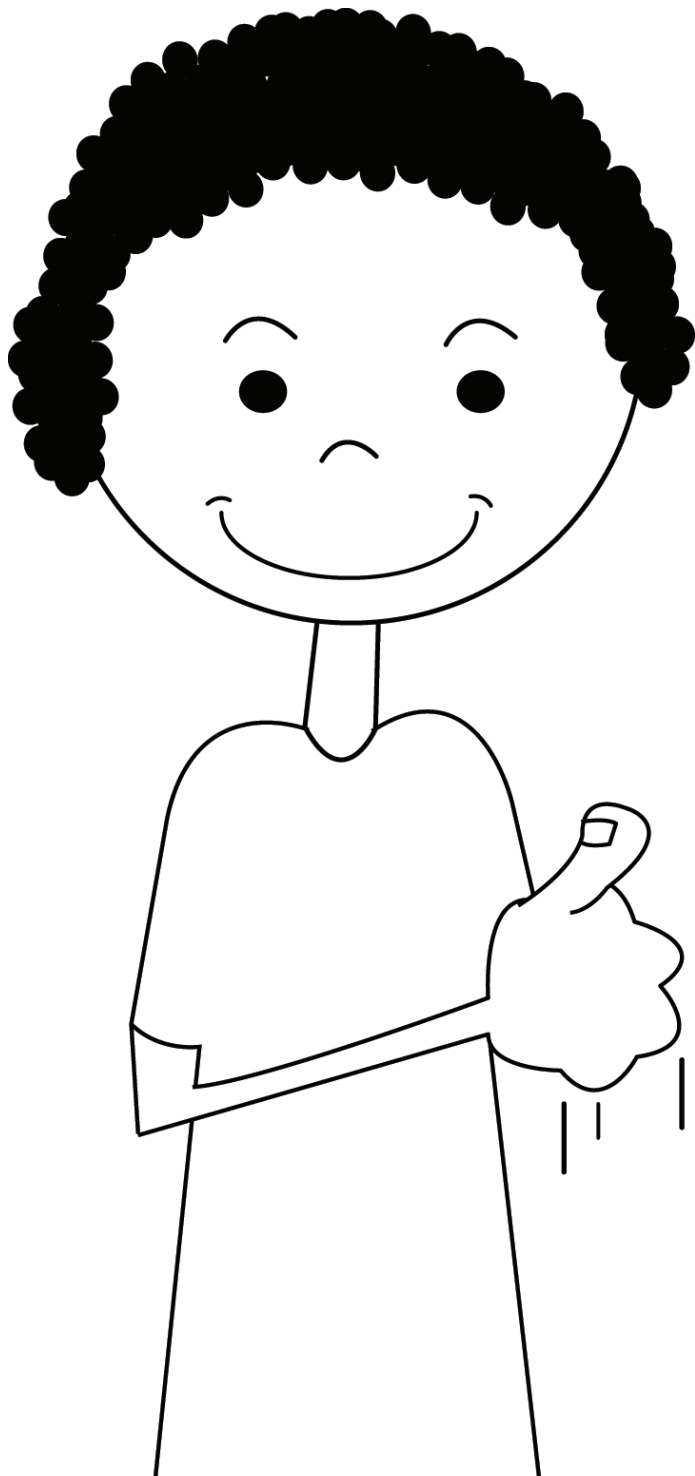

impressed

kgahlegile

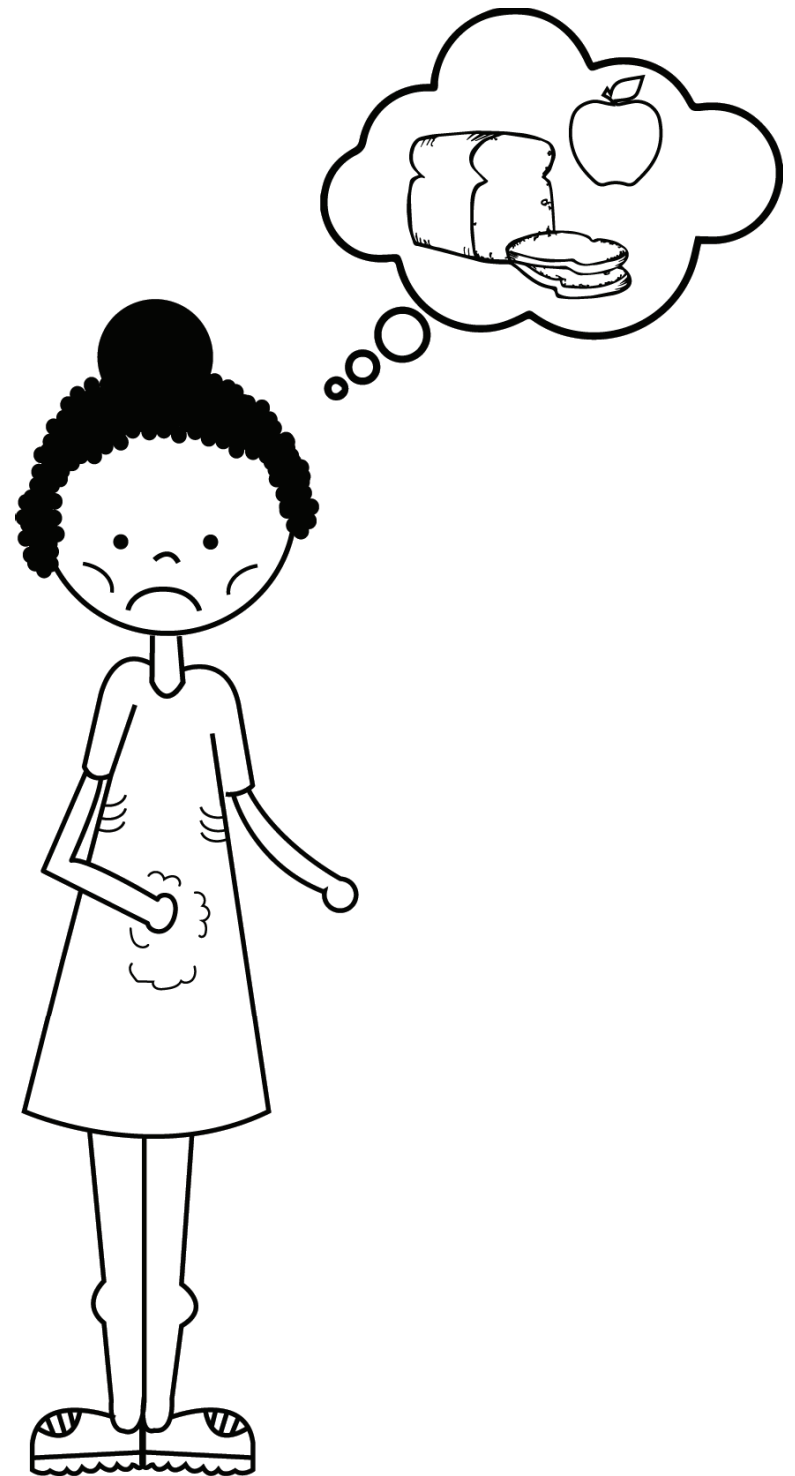

starve

go bolaya ke tlala

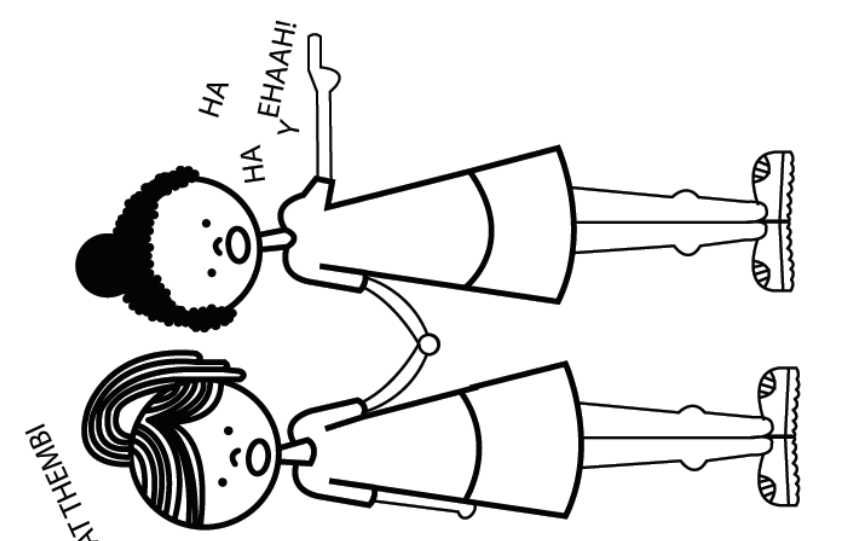
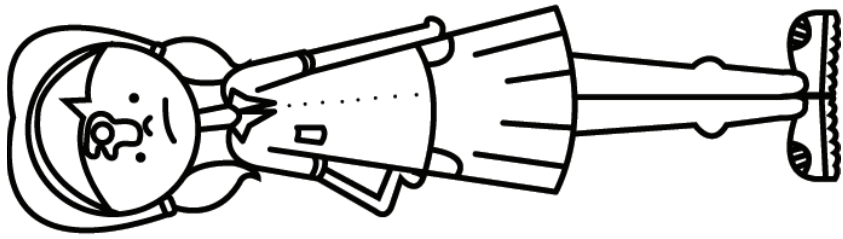
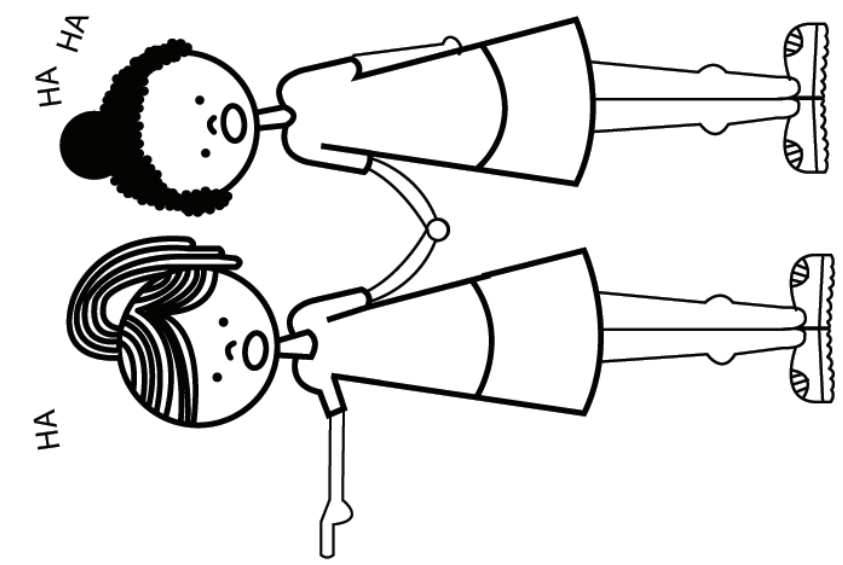

mocked

kaelwa

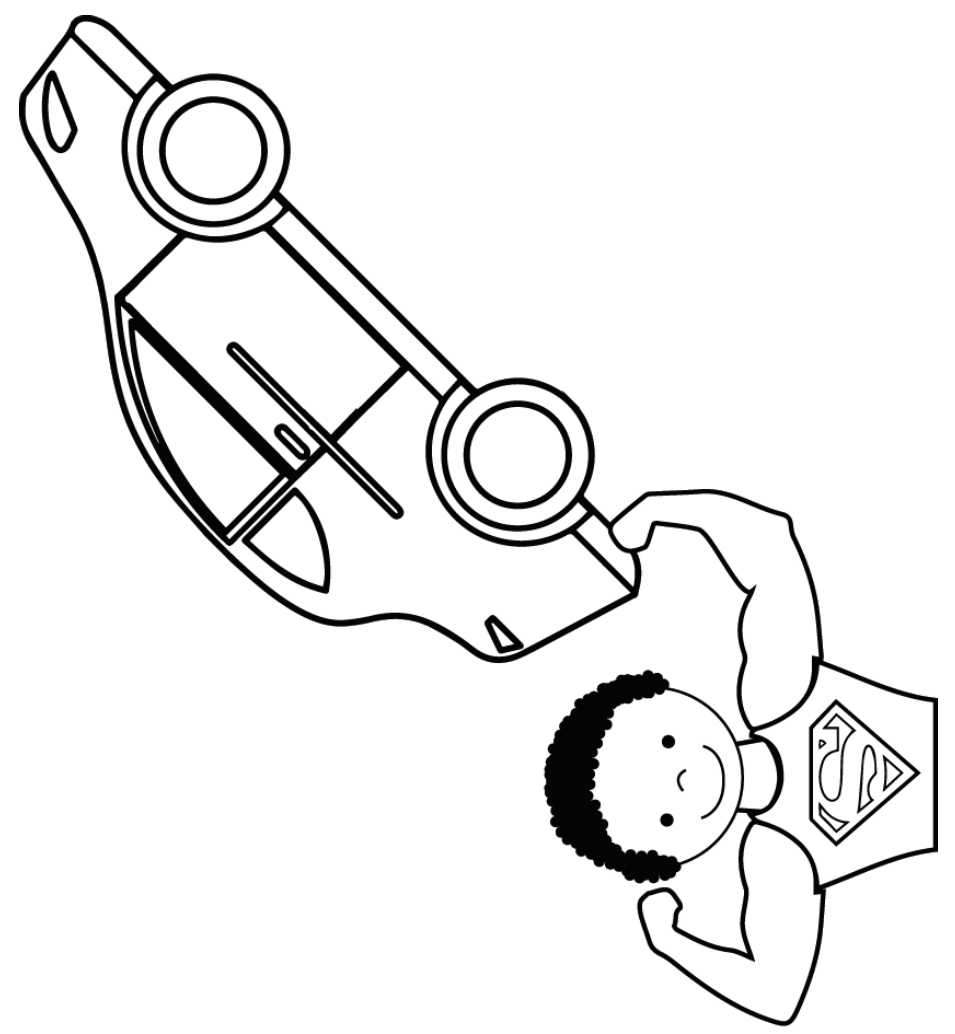

impressive

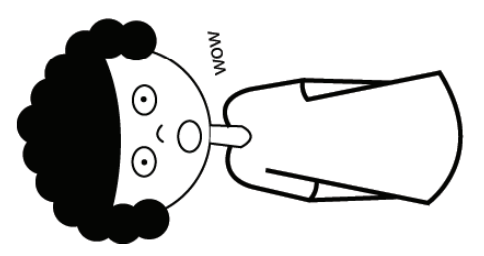

kgahliša

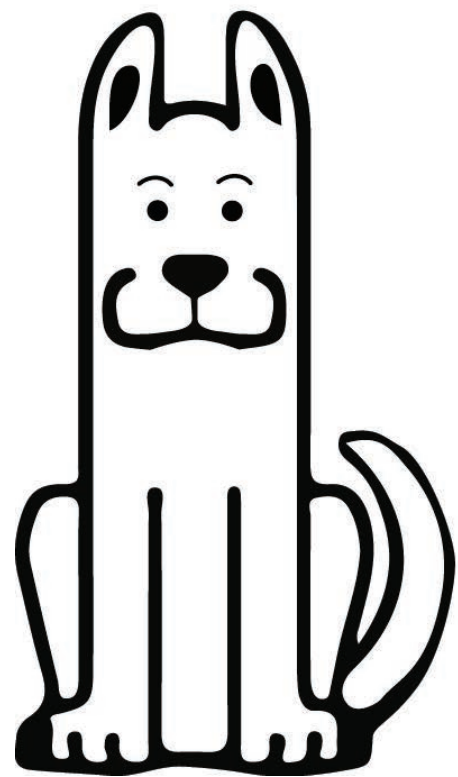

focus

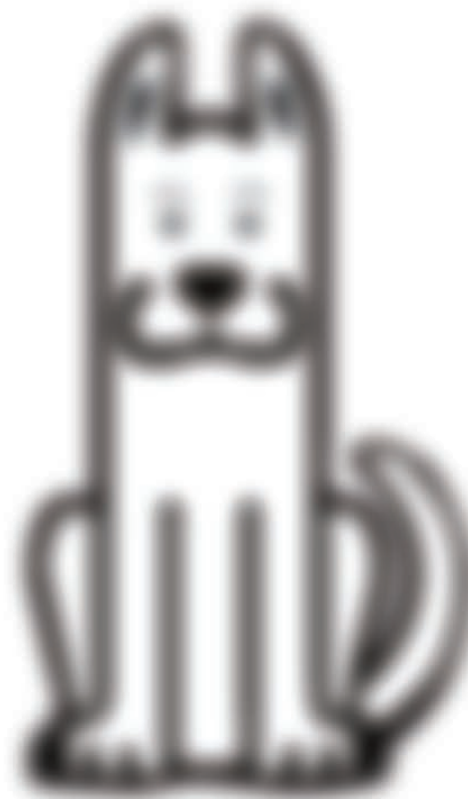

tsepella

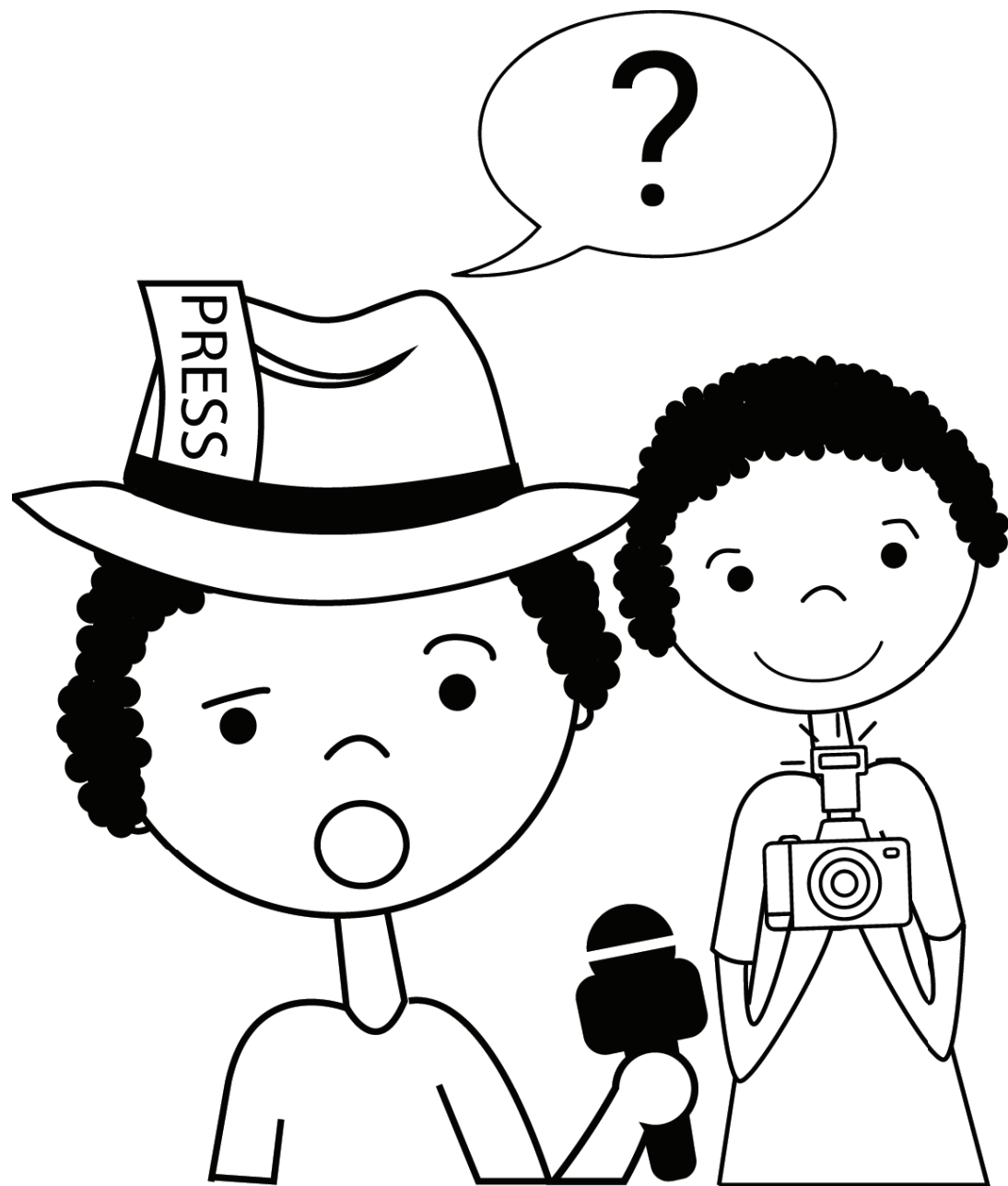

journalist

raditaba

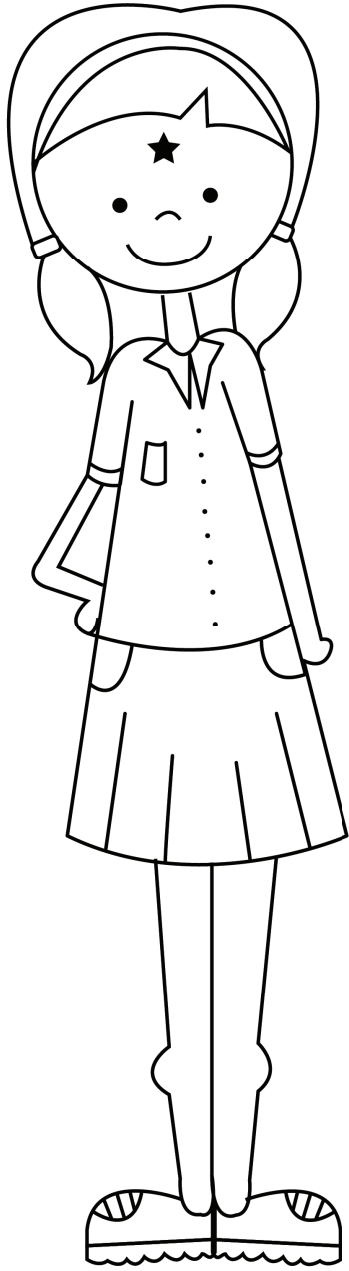

similar

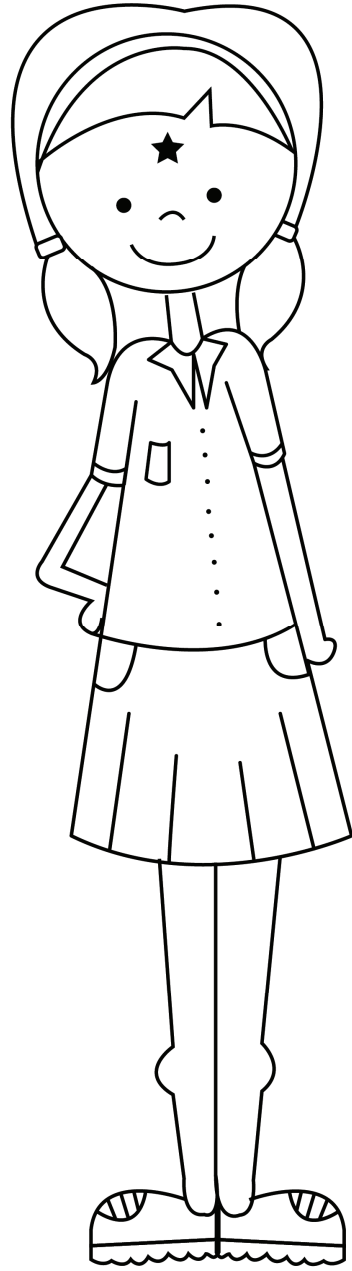

tshwana

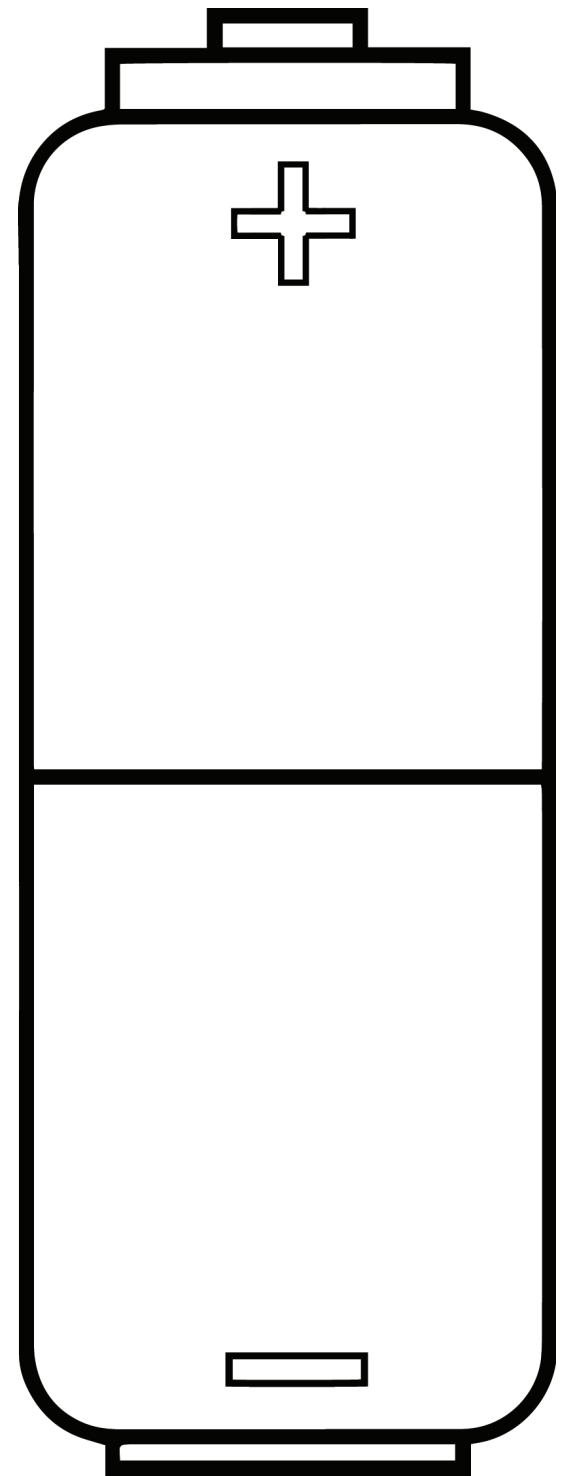

battery

peteri

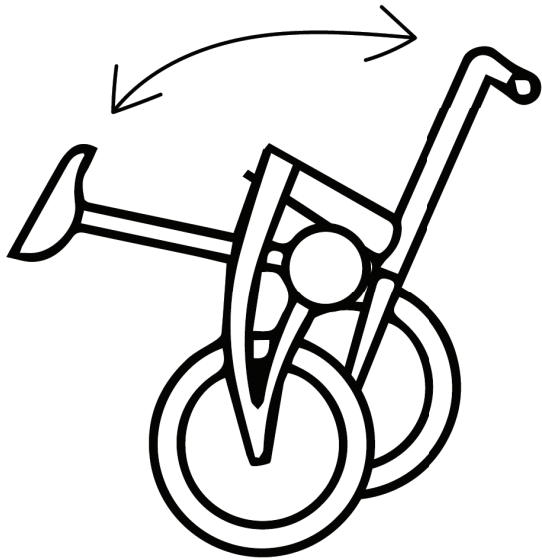
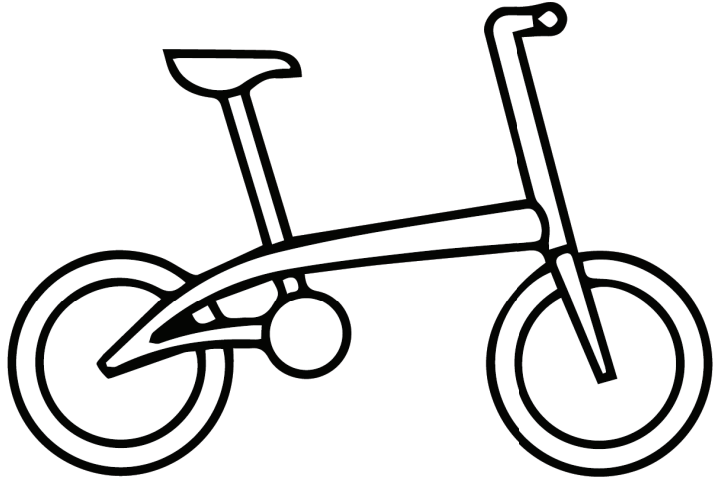

innovative

kgona go hlama

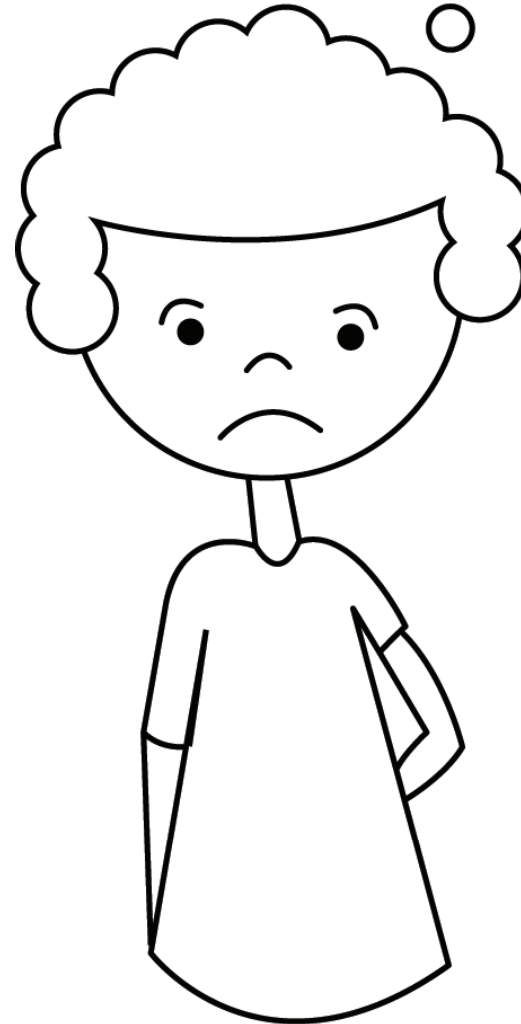

homesick

hloosela gae



scavenge

go topelela

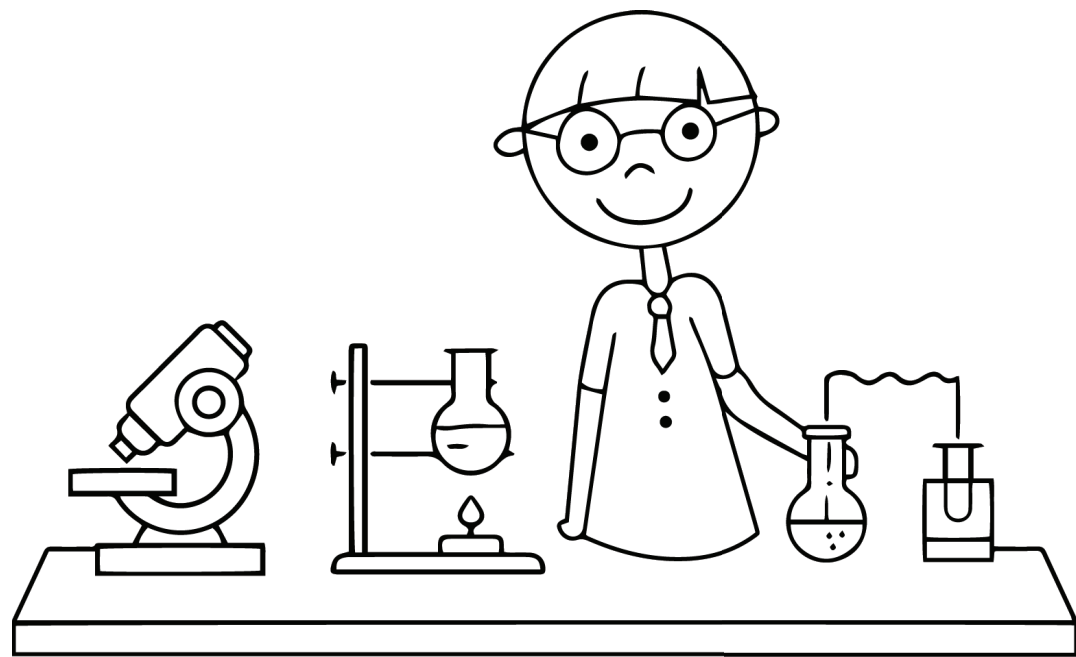

trial and error

go leka o lokiša

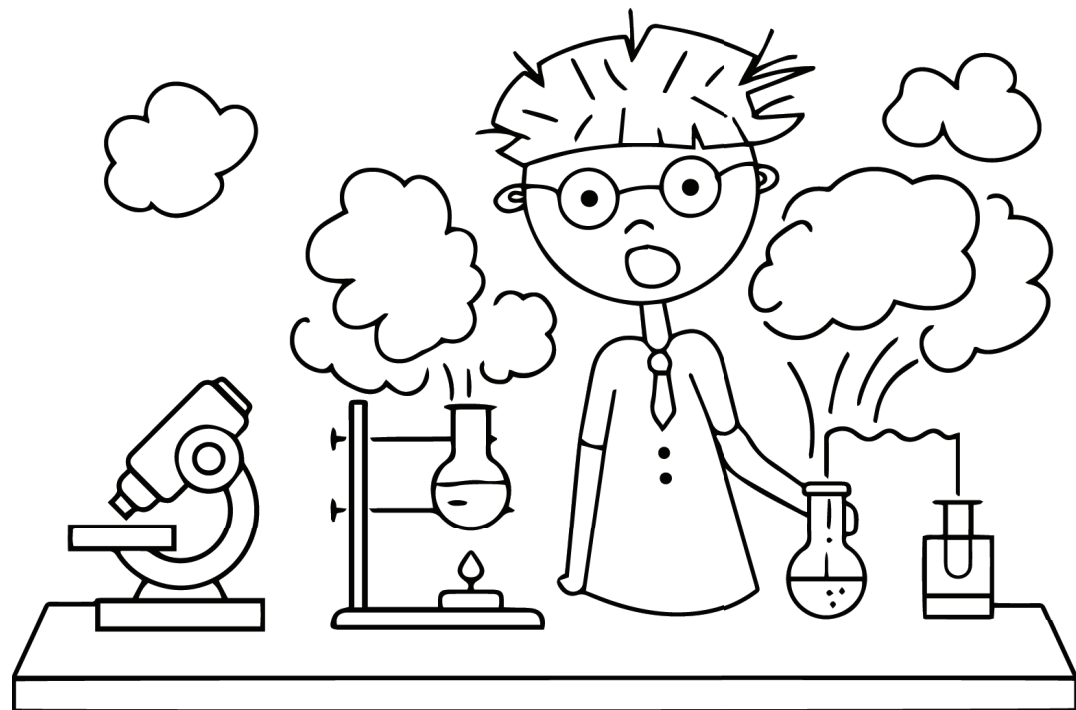

trial and error

go leka o lokiša

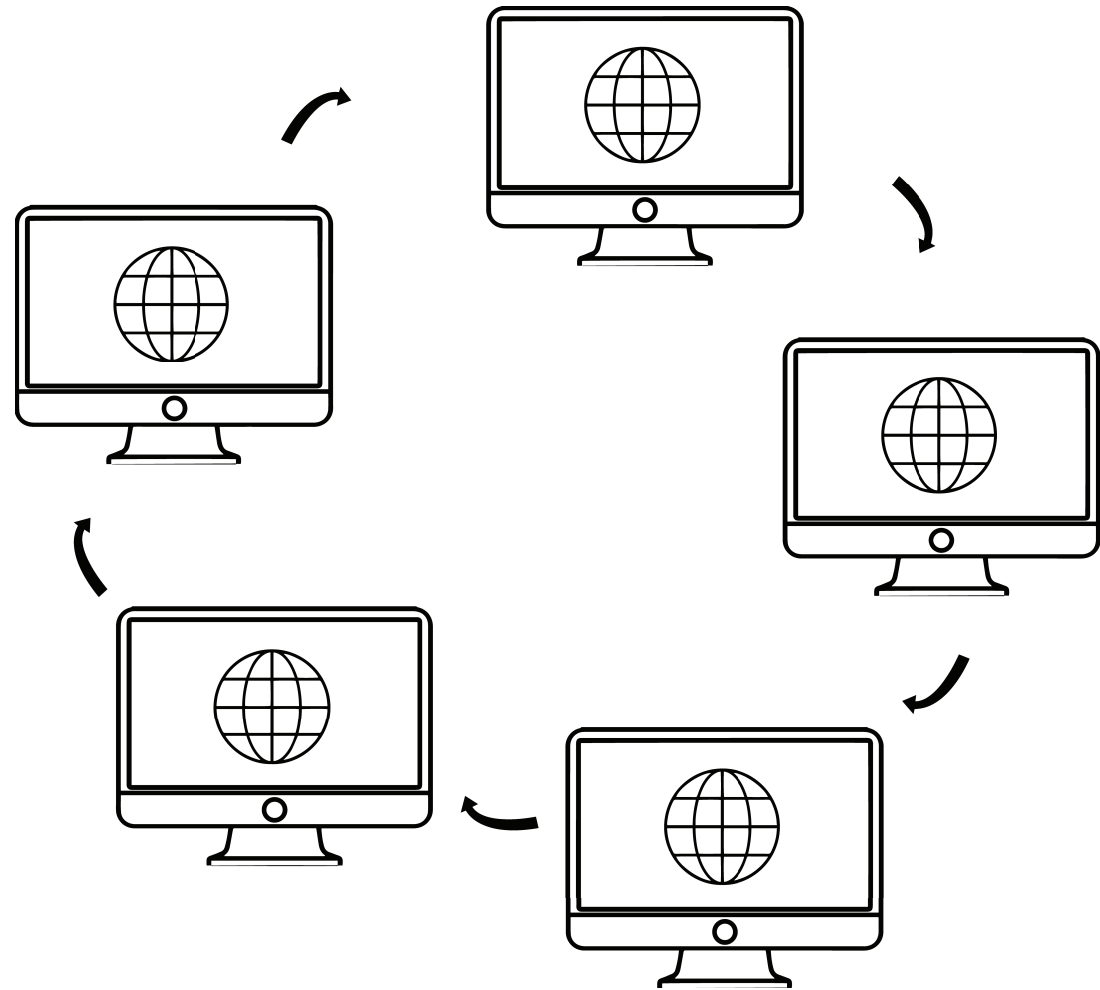

internet

inthanete

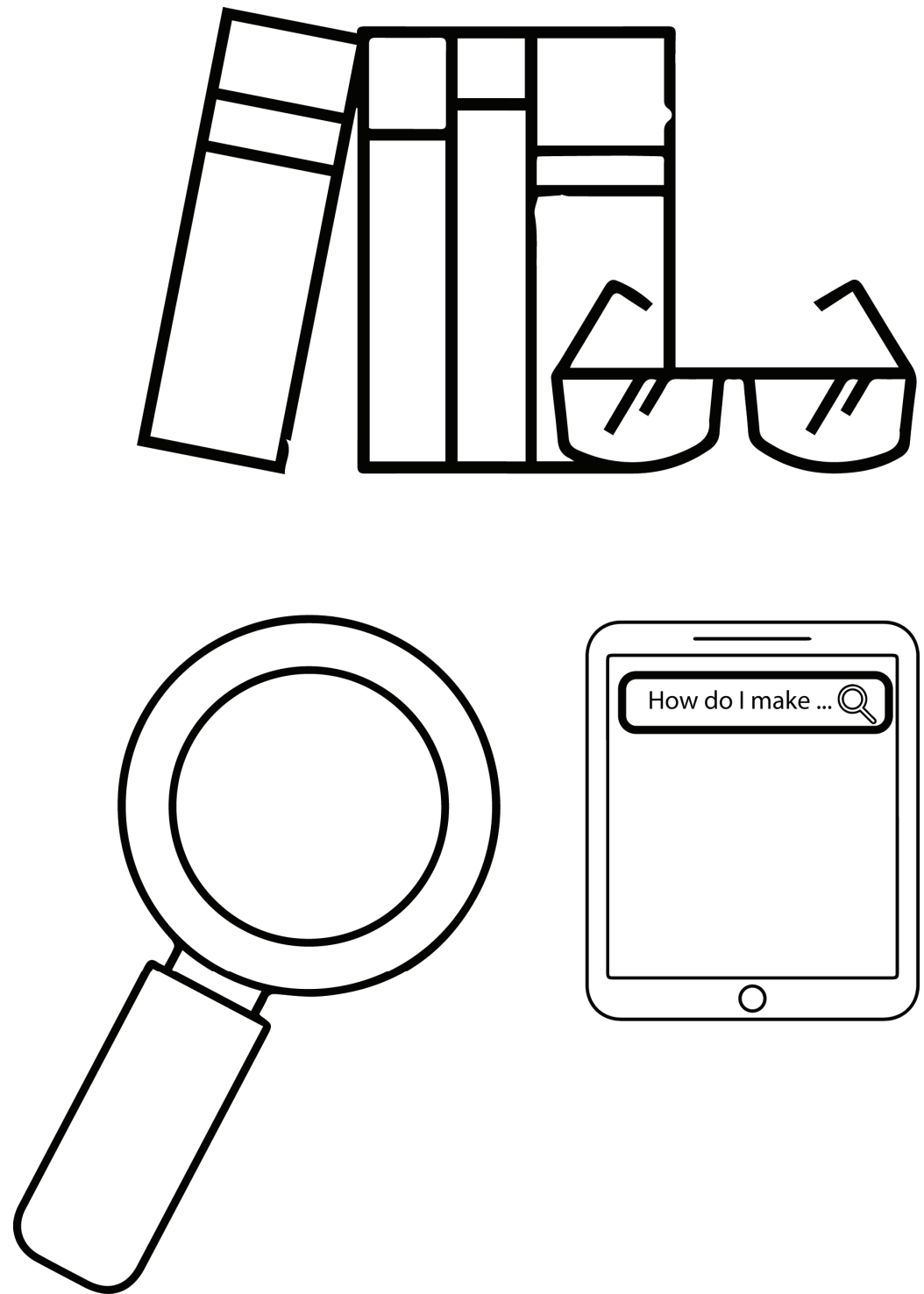

research

dinyakišišo

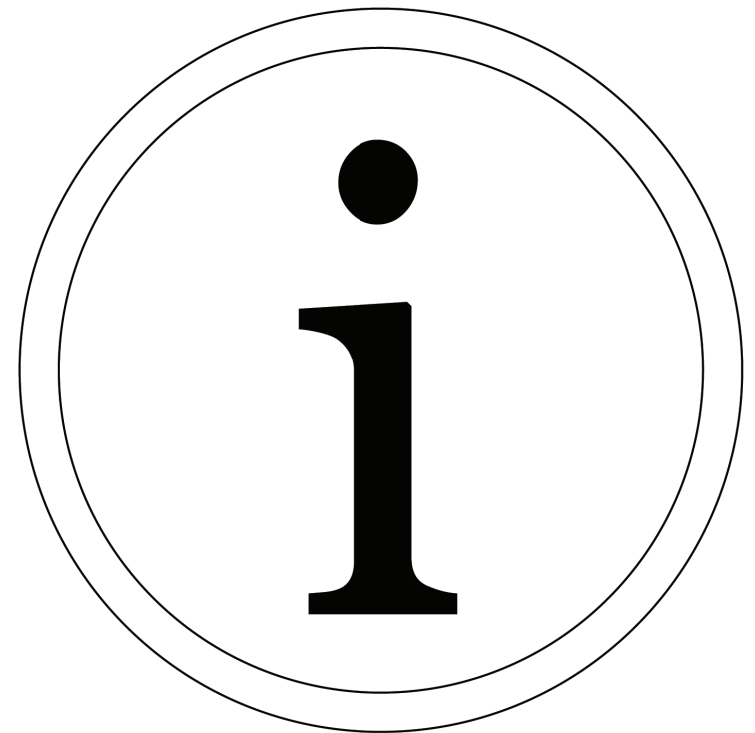
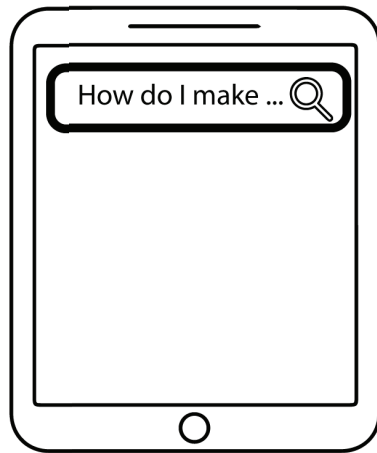
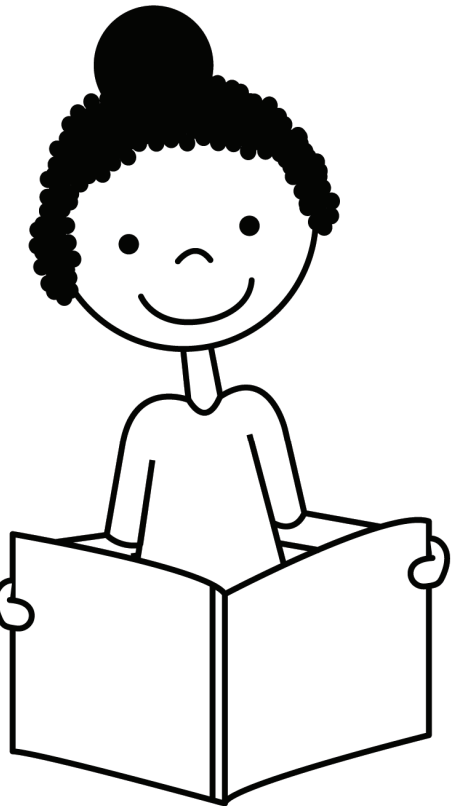
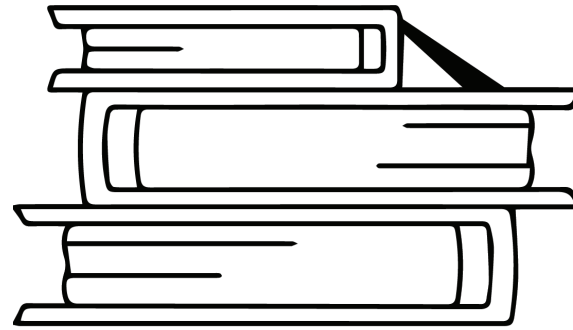
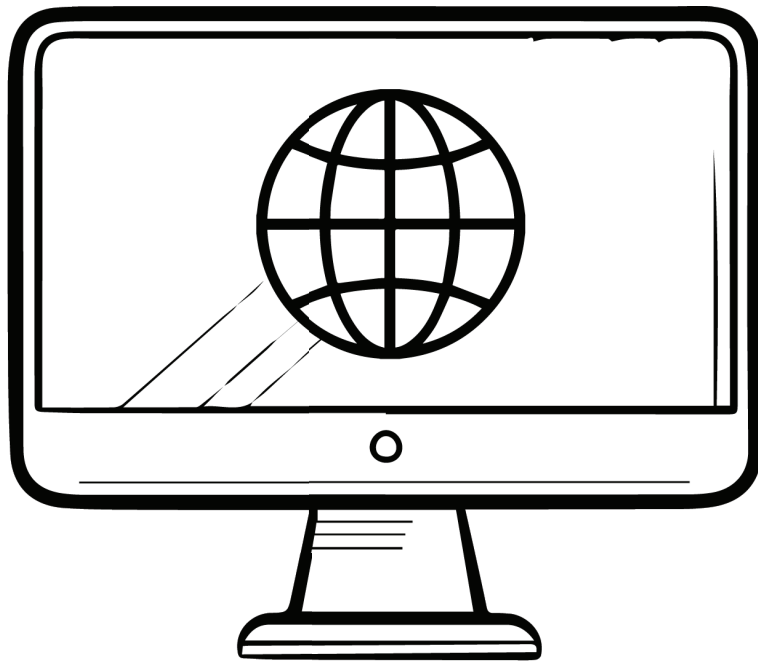
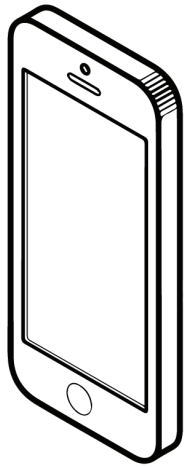

resources

dithuŝathuto

information

tshedimoŝo



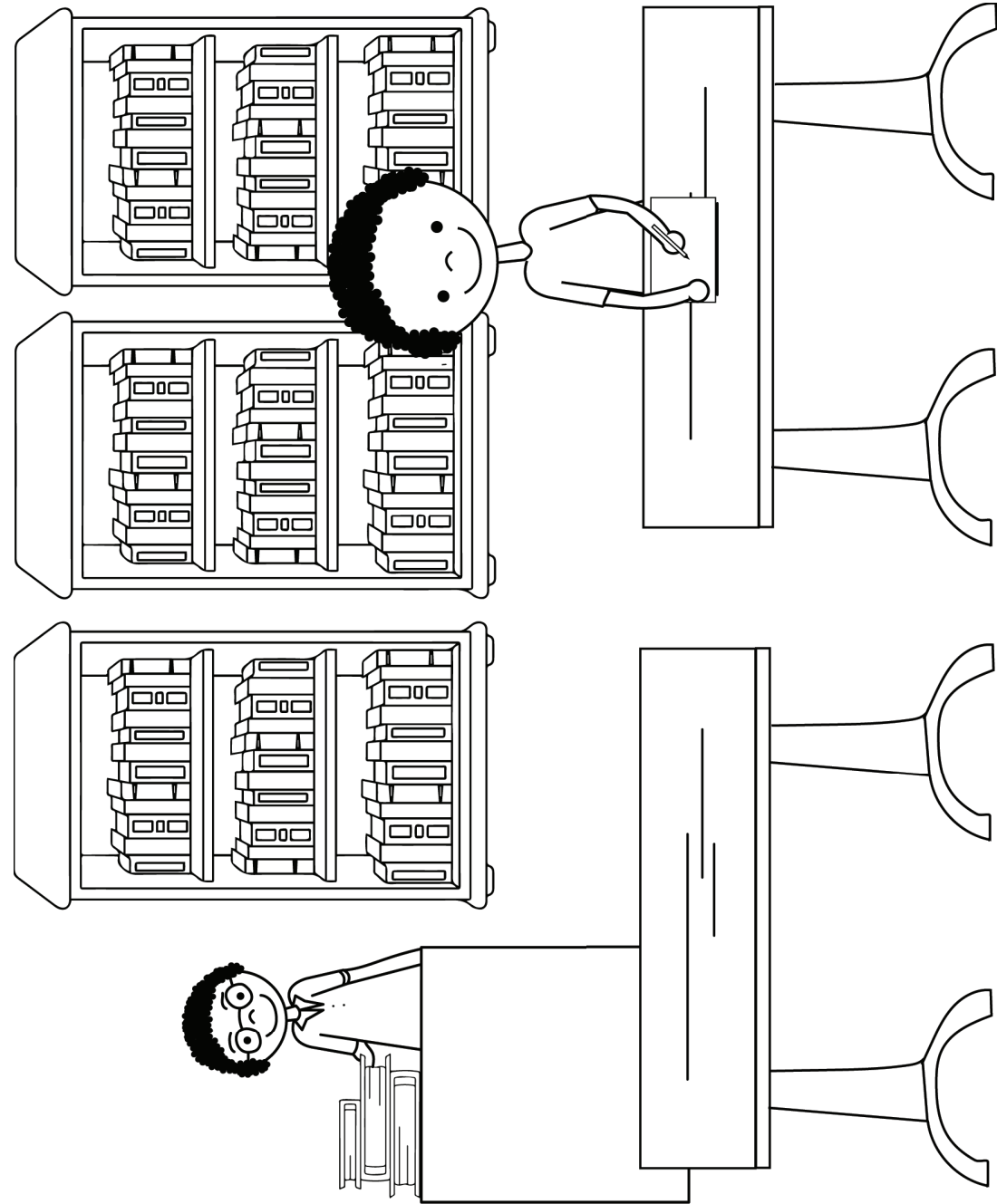

library

bokgobapuku



article

pukwana

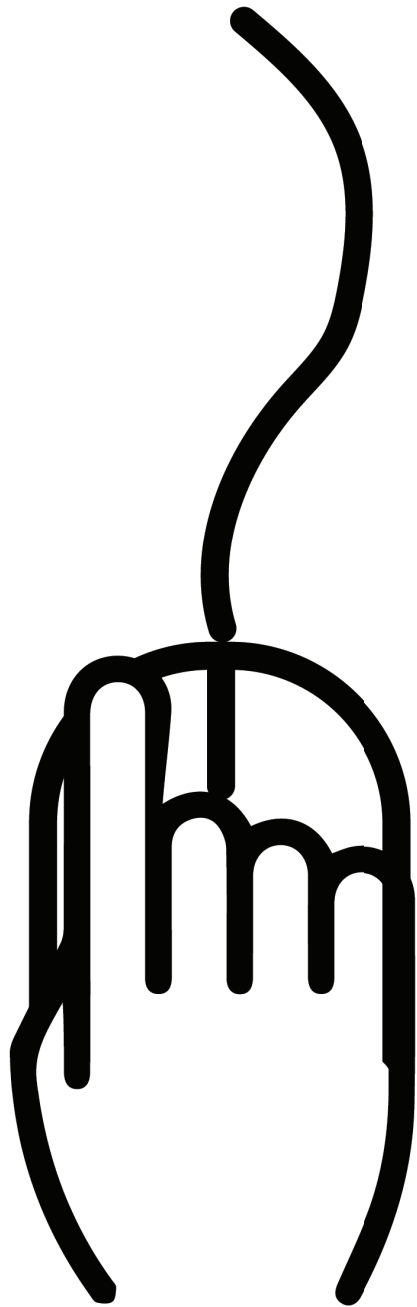

click

kgotla



borrow



adima

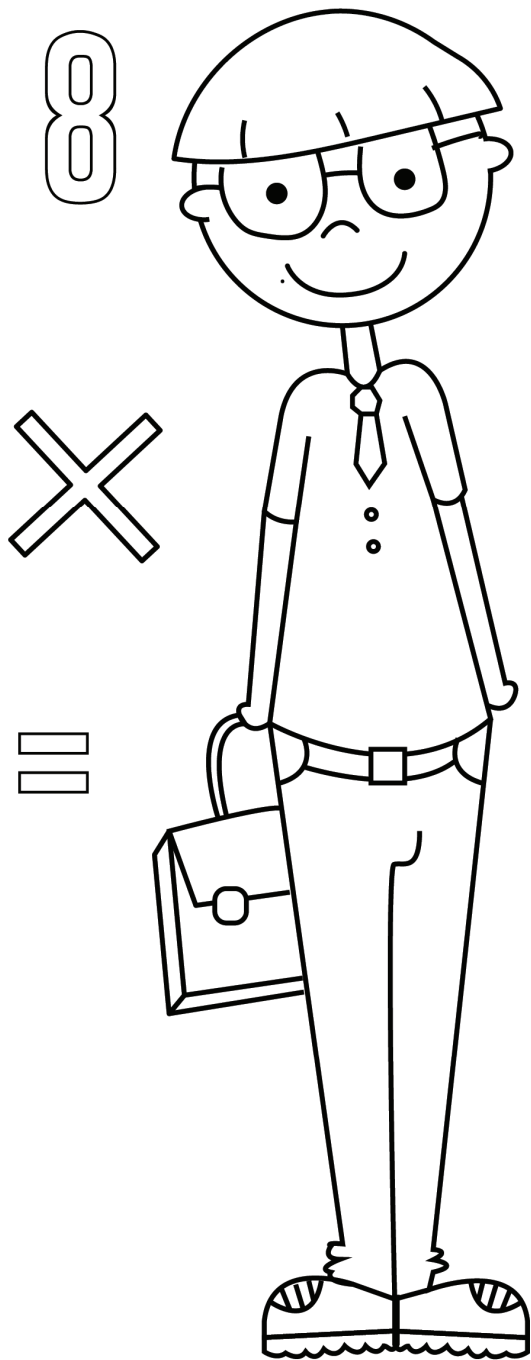

mathematician

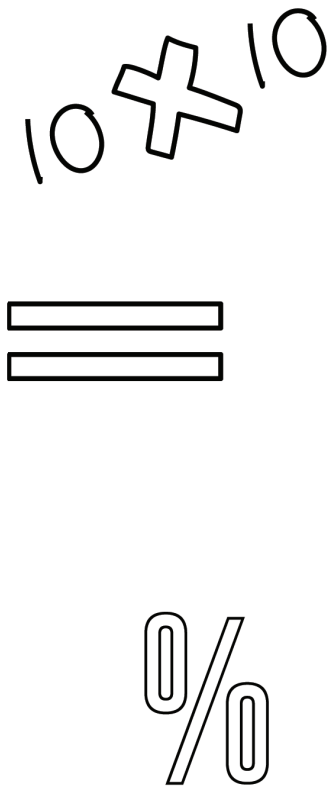

redipalo

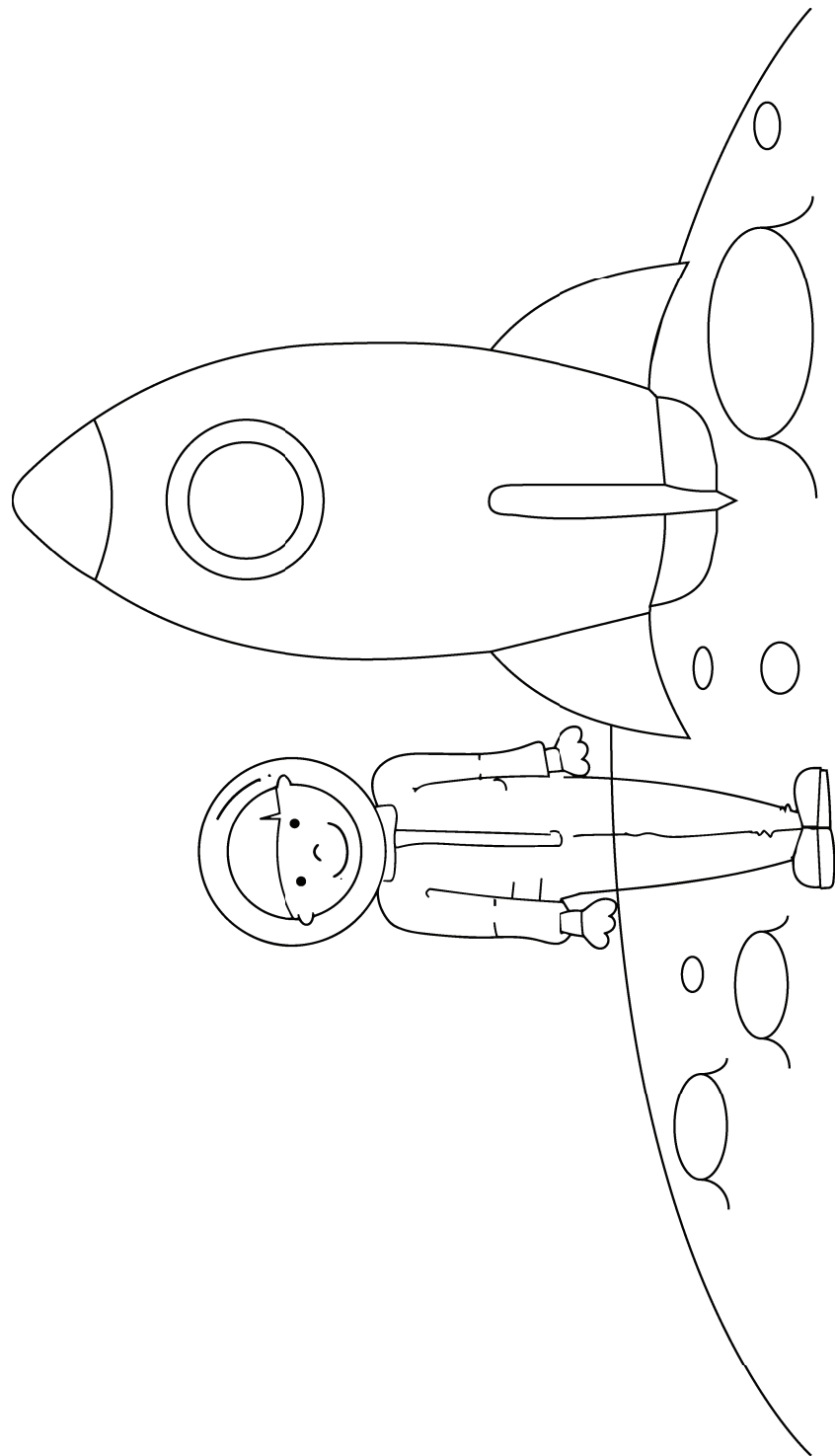

astronaut

astronate



discrimination

kgethollo

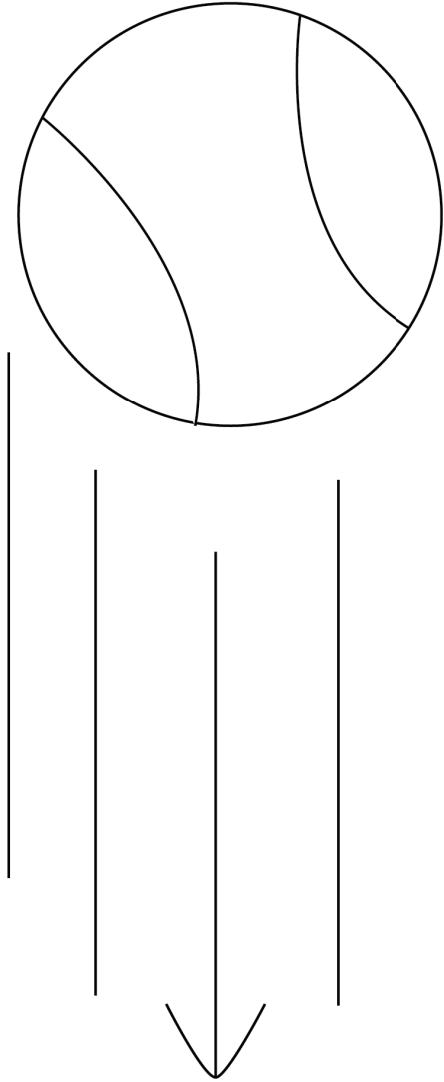

gravity

maatlakgogedi

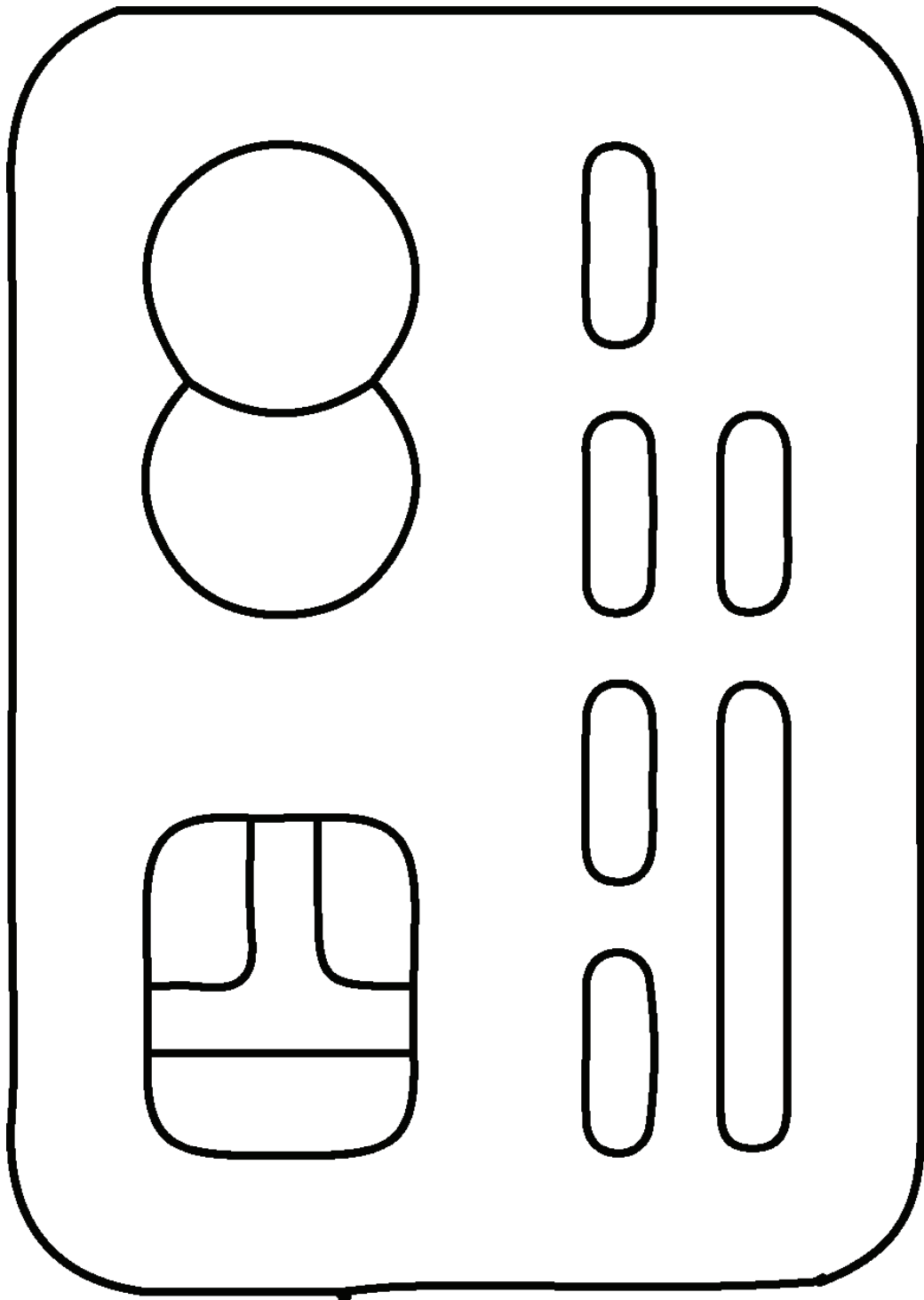

credit

sekoloto

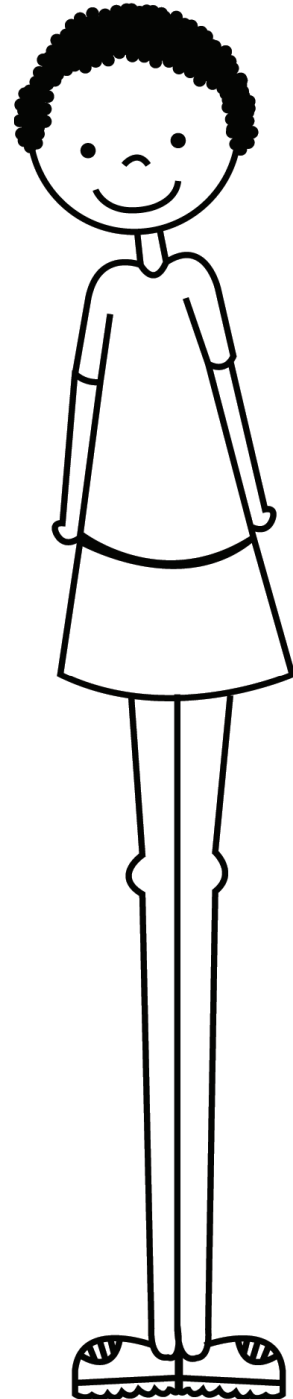

unfair

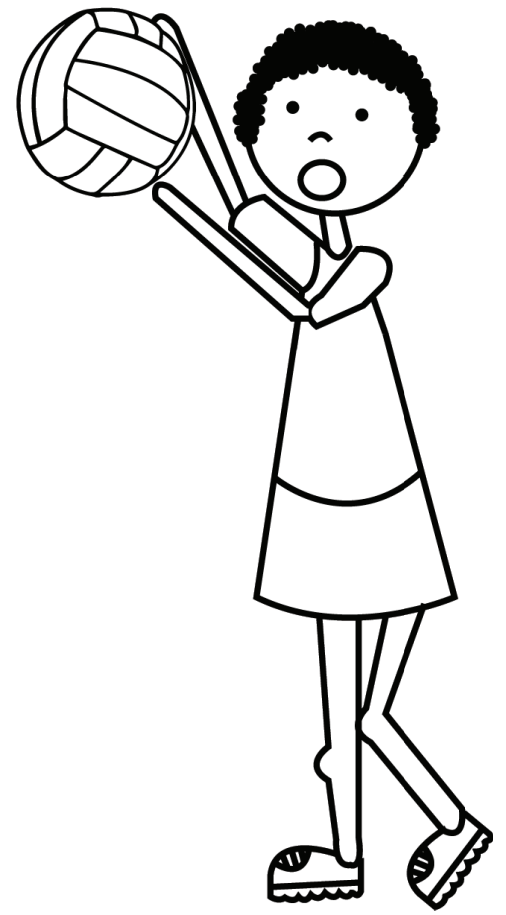

go hloka toka

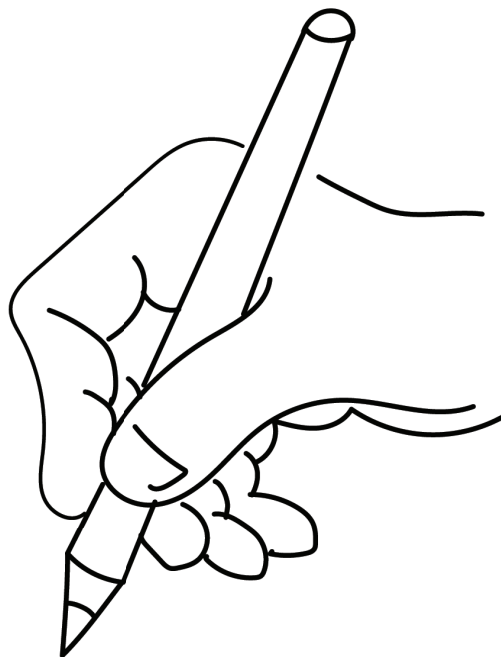
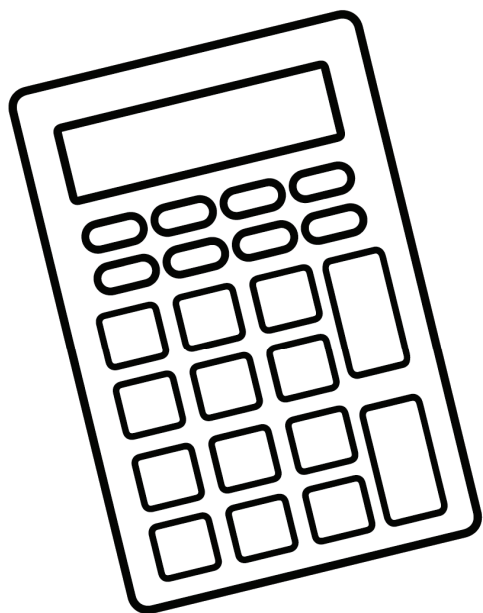

$$\frac{x^2}{5x} = \sqrt[3]{2000}$$

calculate

hlakantšha



praise

reta

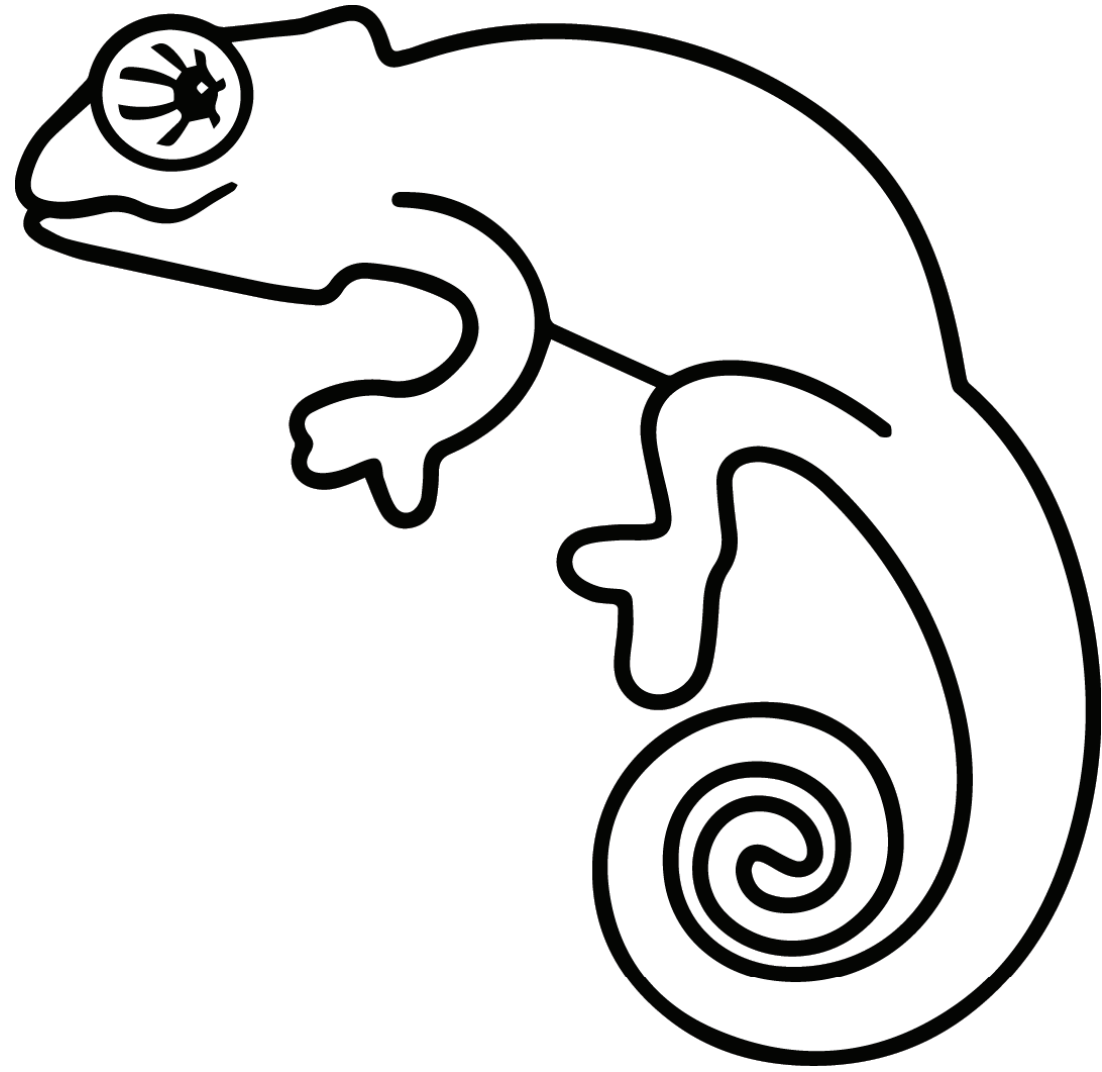

chameleon

leobu

95084671354

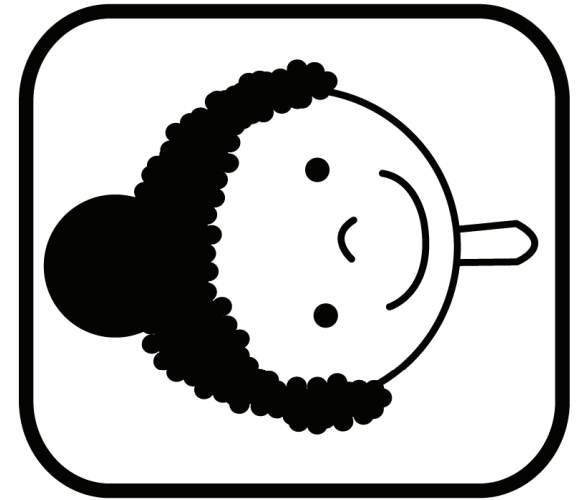

identity

boitsebišo

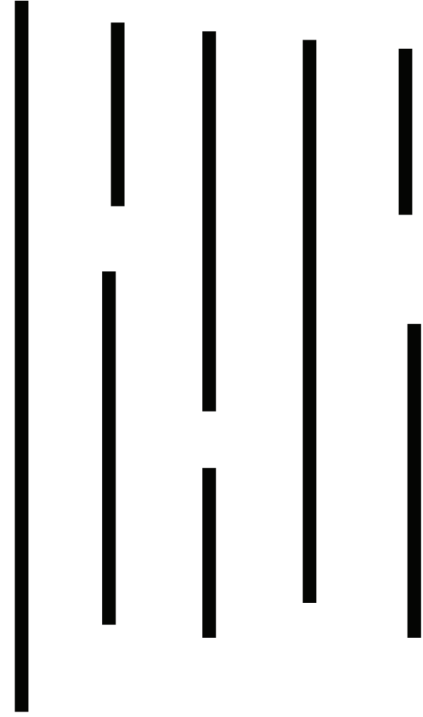

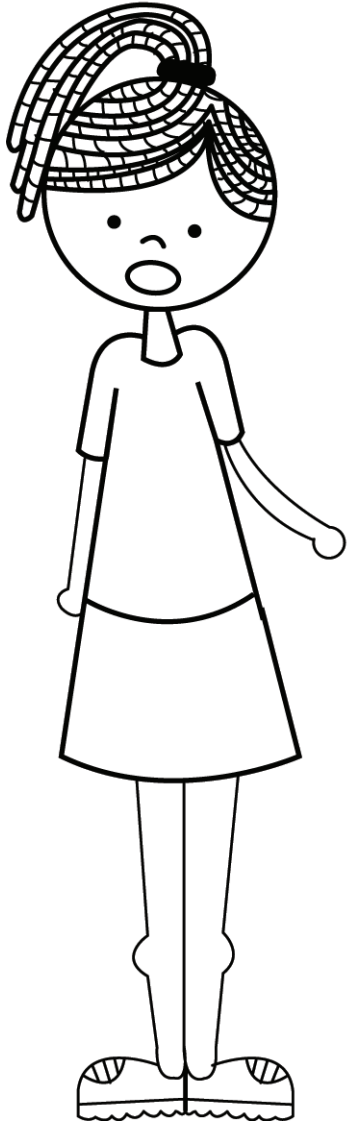
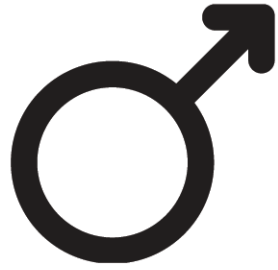
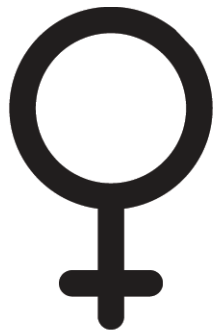

gender

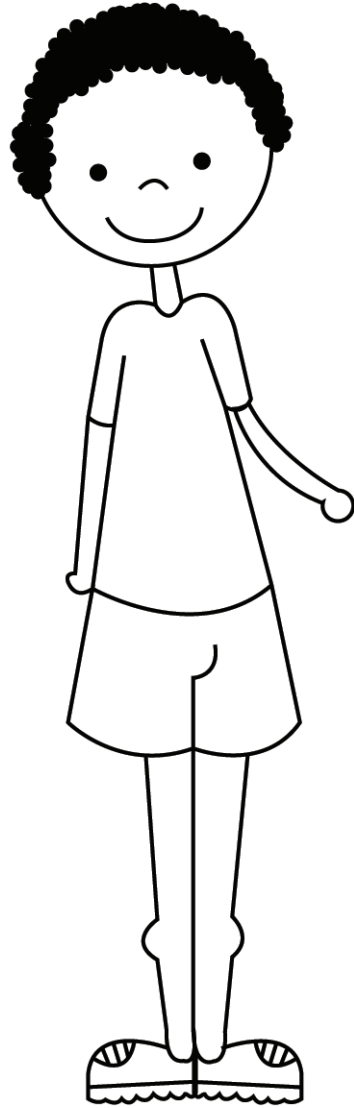

bong

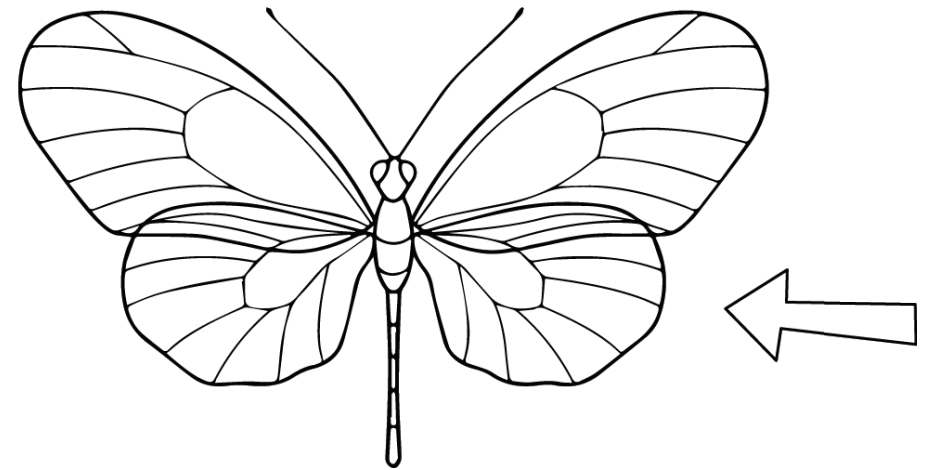
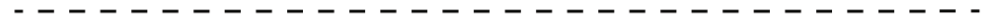
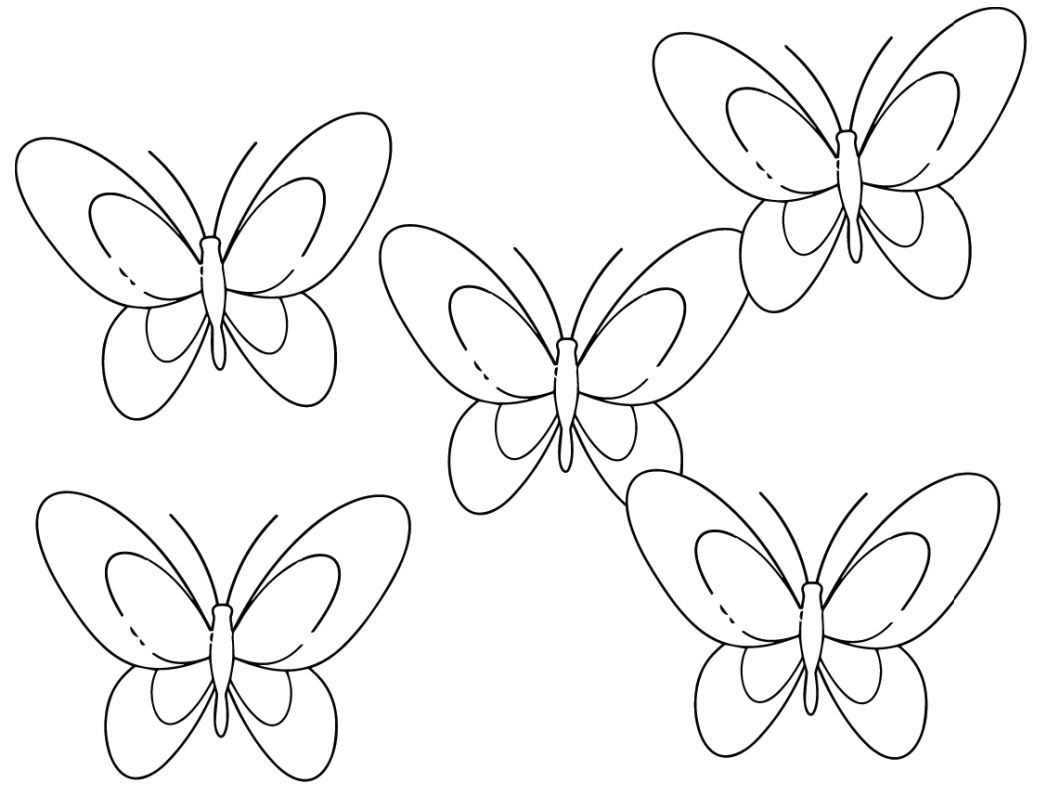

unique

swananoši





belong

go tšwa

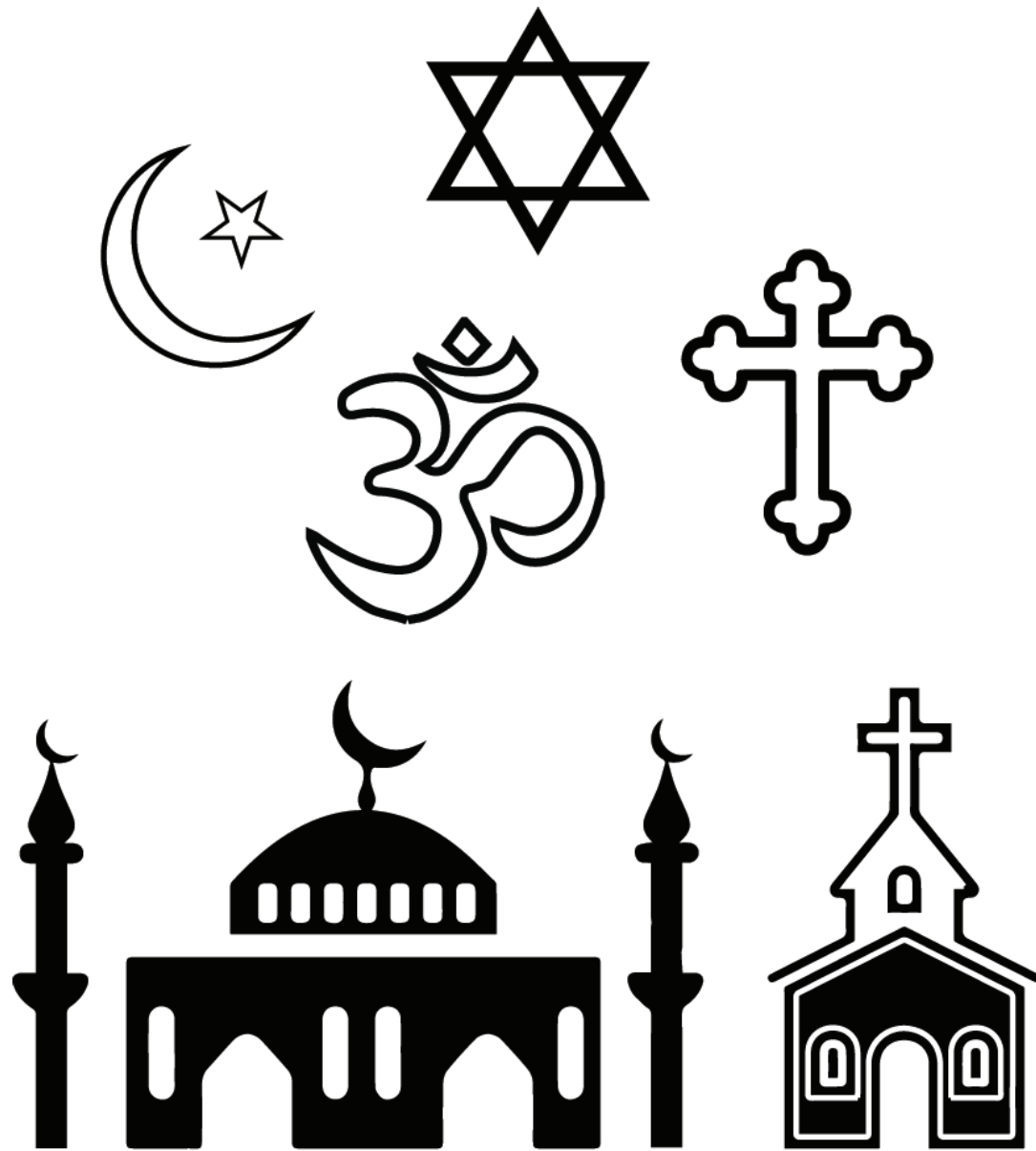

religion

bodumedi

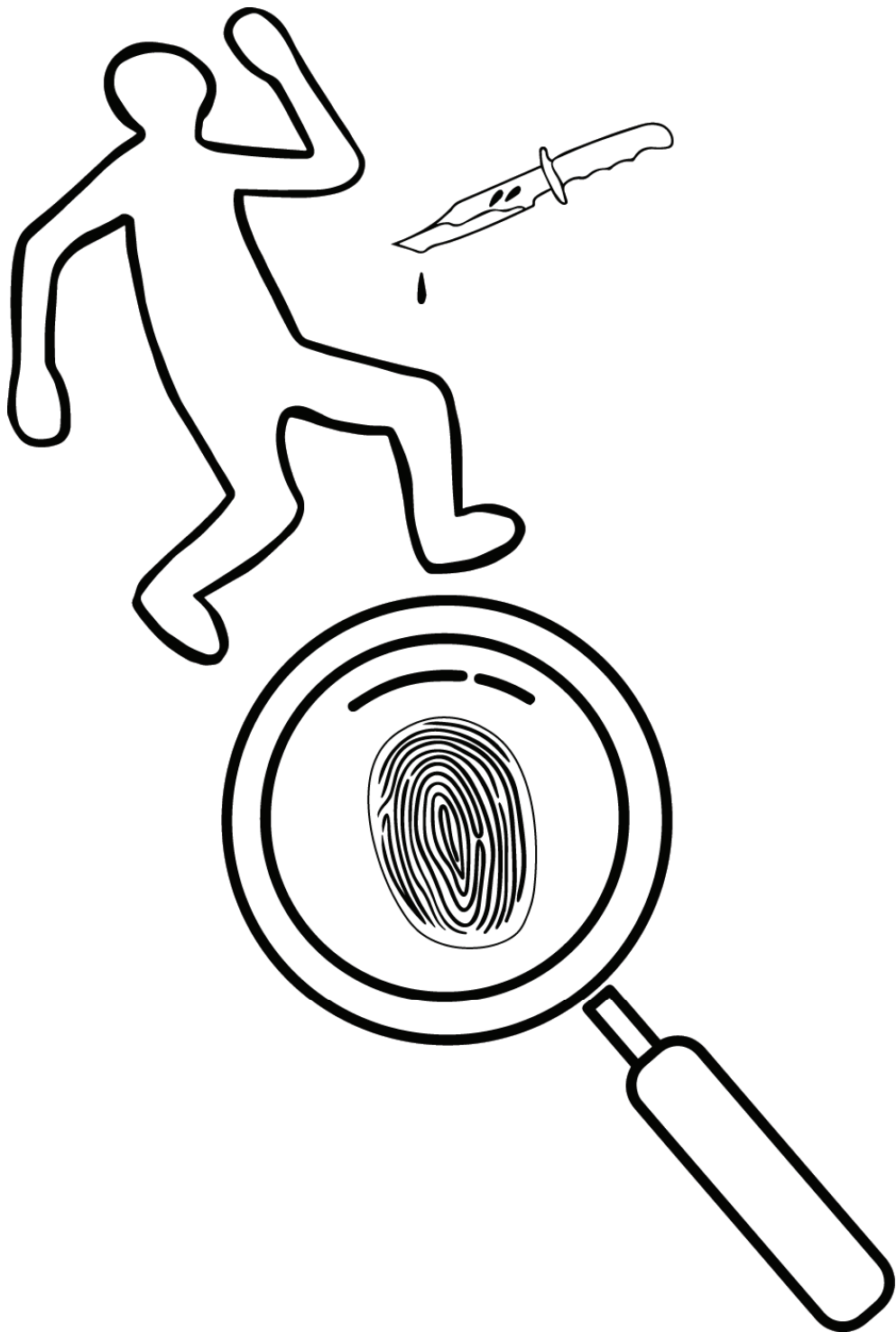

crime

bosenyi



illegal

go se be molaong



culture



setšo

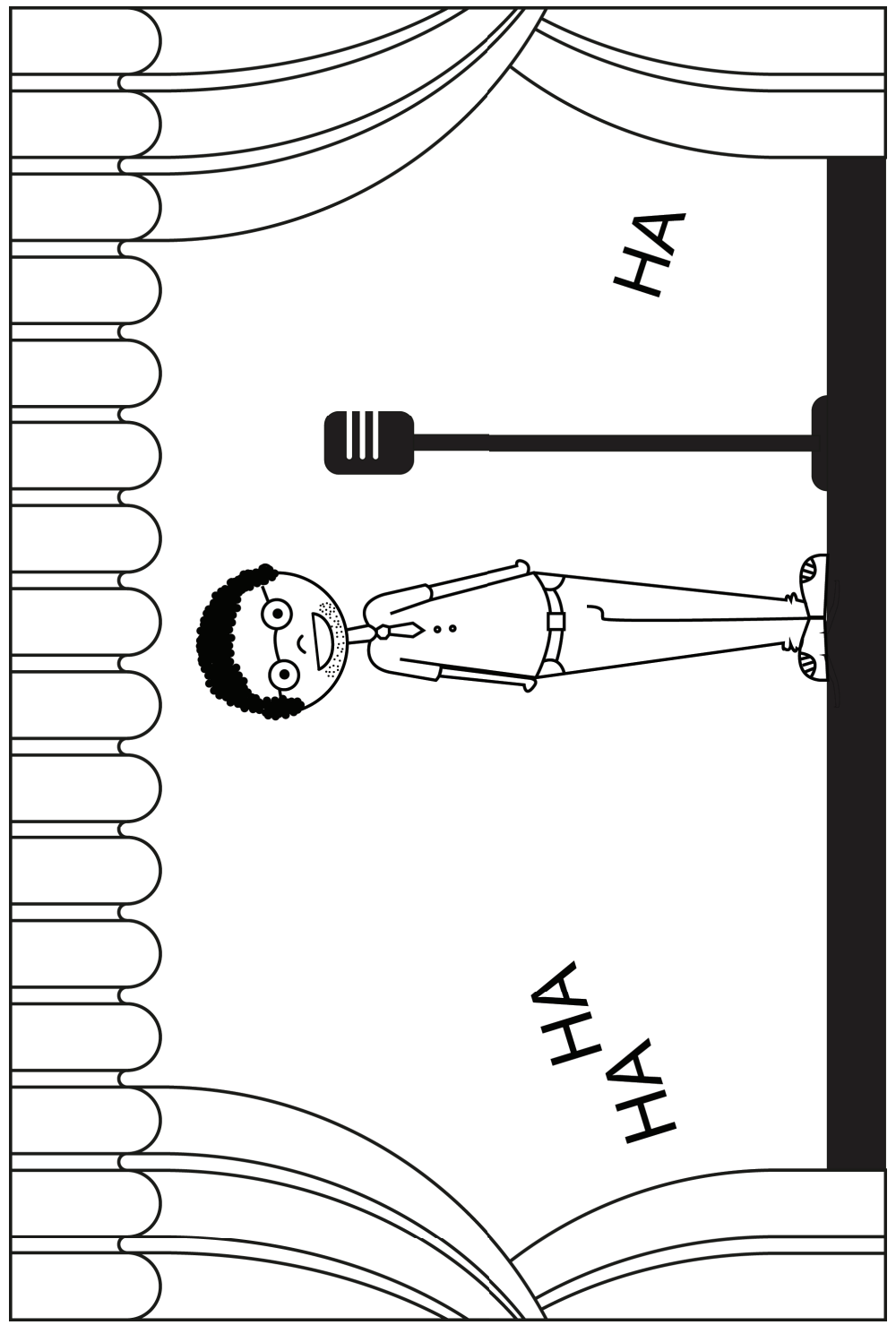
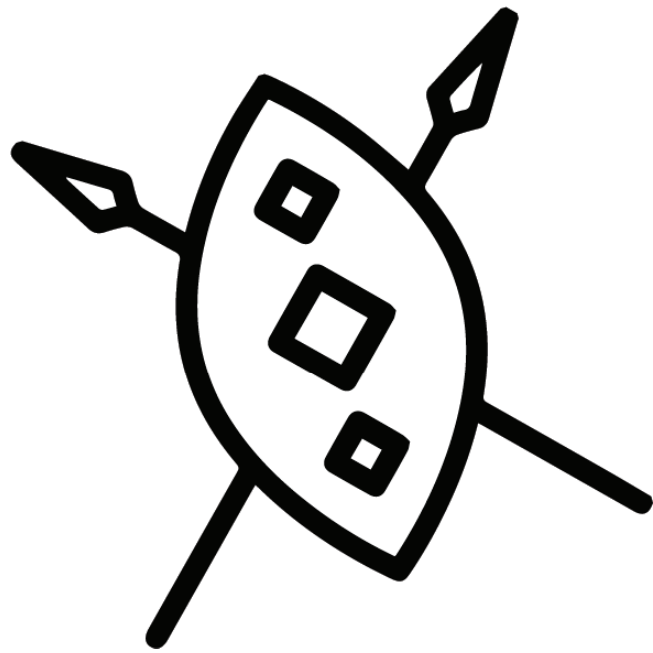

comedian

rametlae



traditional

ka setšo

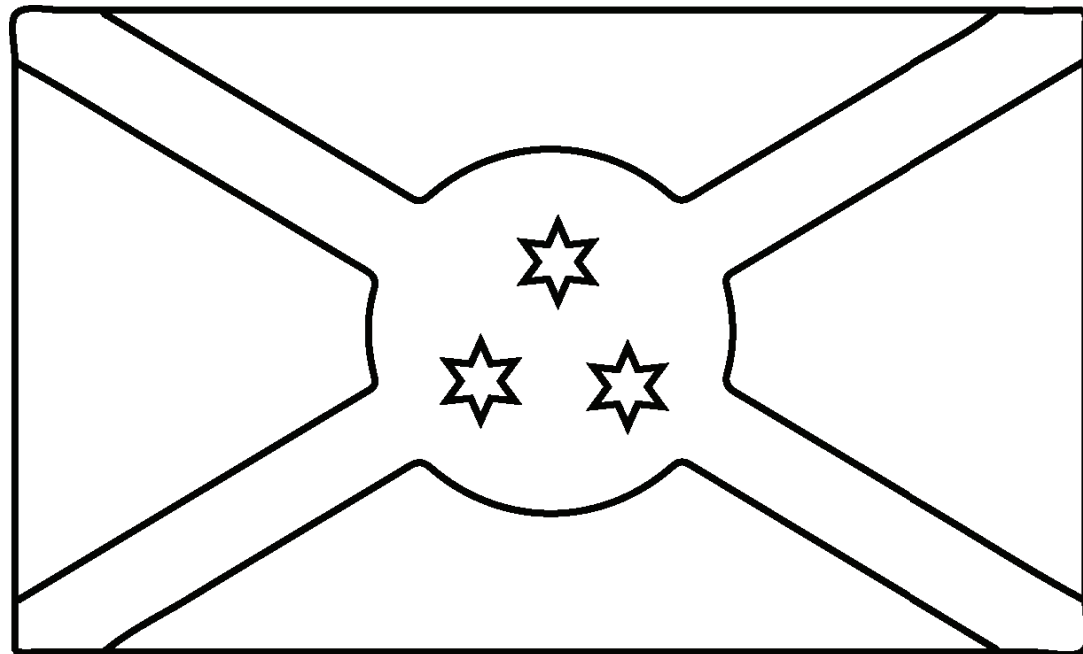

Burundi

Burundi

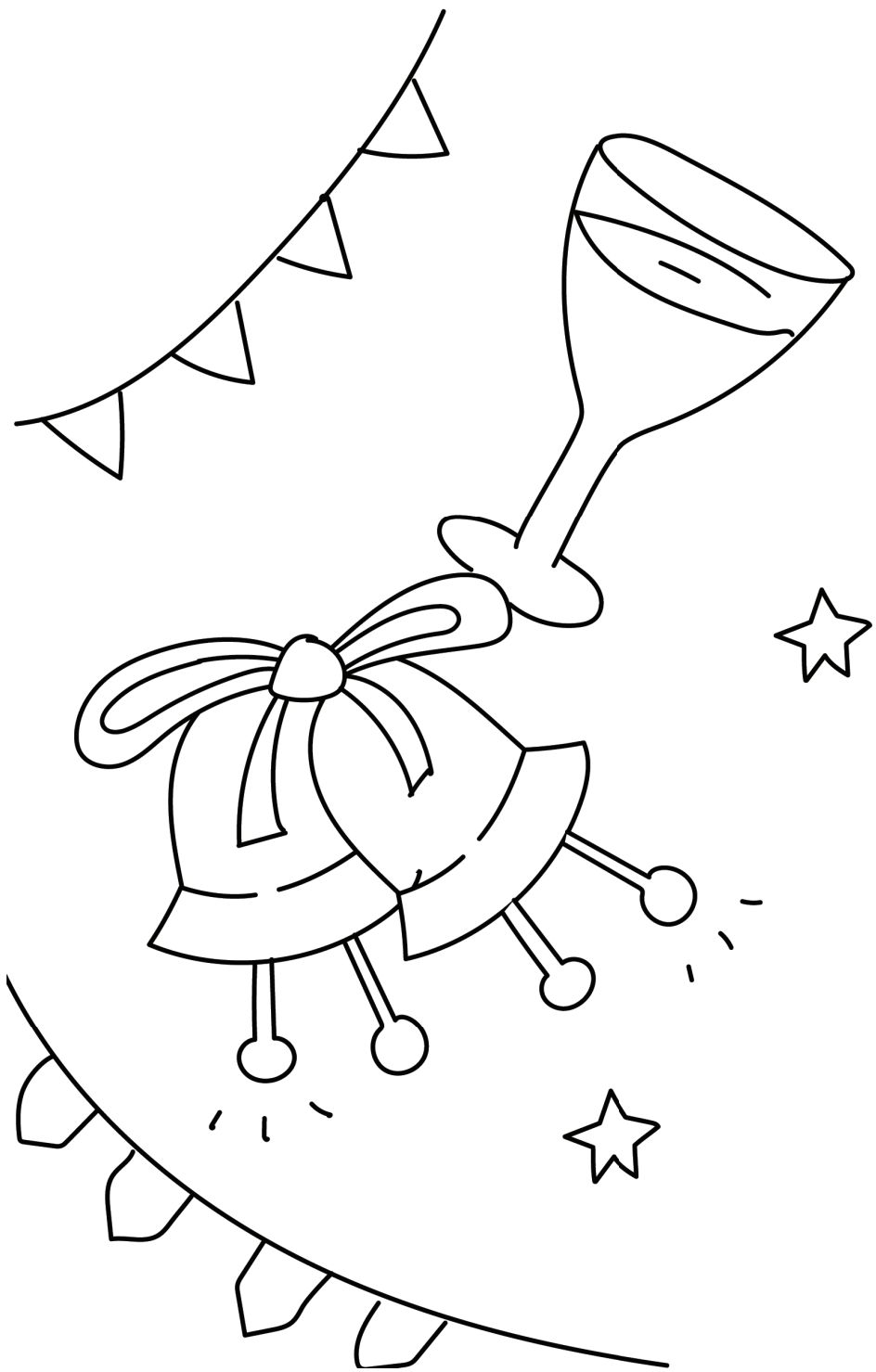

occasion

moletlo

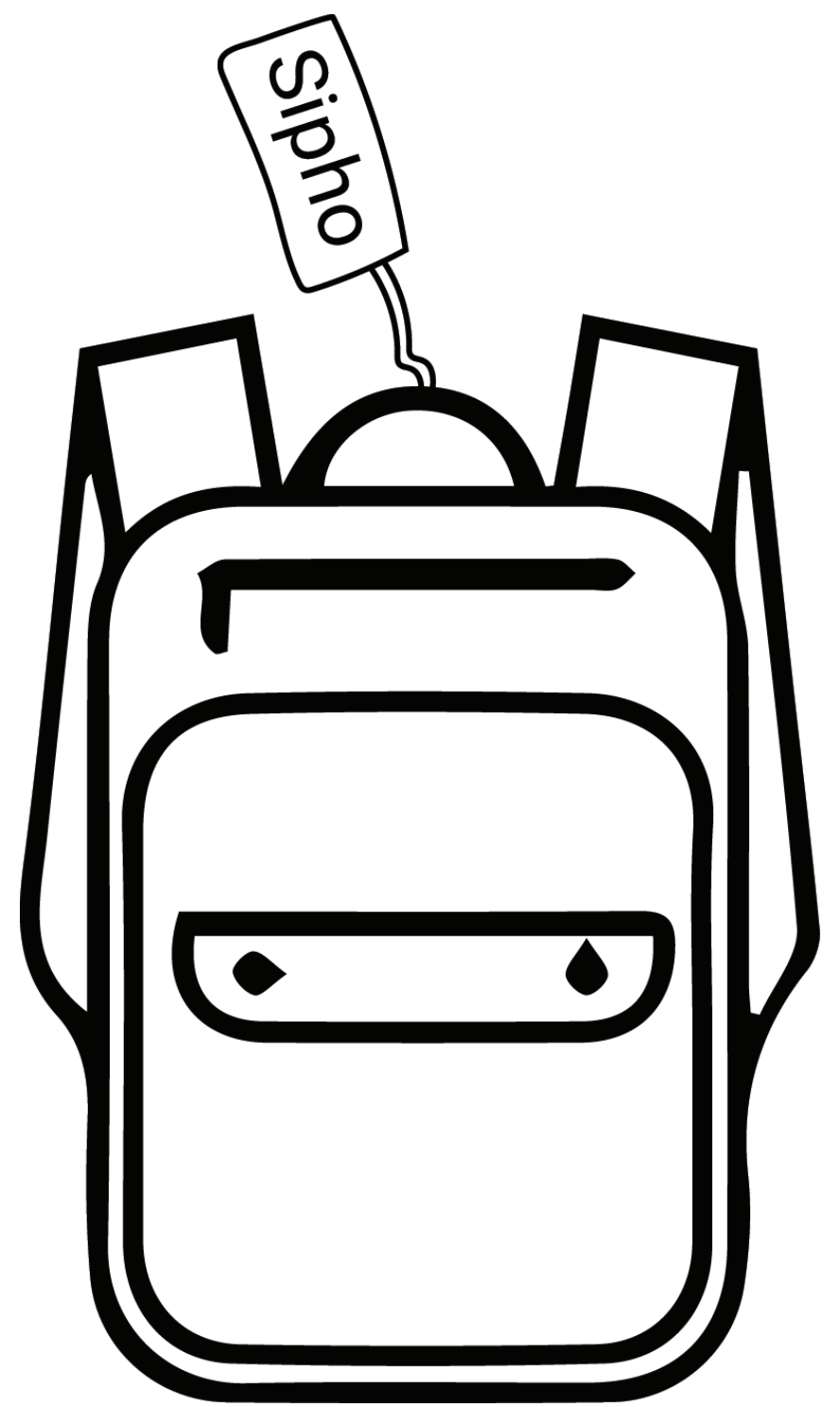

belong

go tšwa

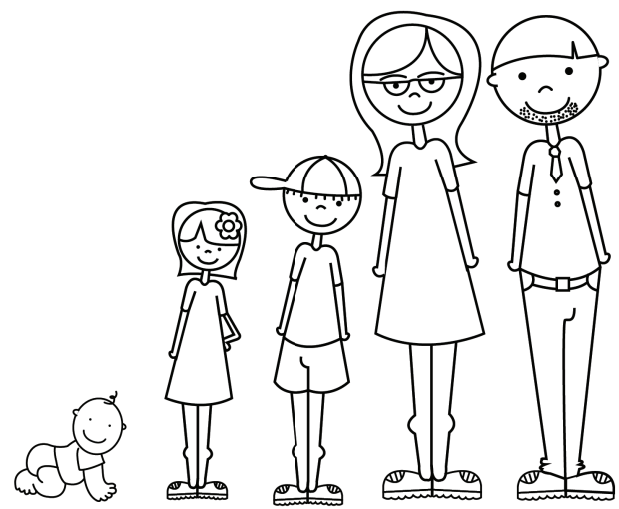

relative

leloko